THE PORTSMOUTH HERALD

VOL. XXXI., NO. 143. PORTSMOUTH, N. H. SATURDAY, MARCH 11, 1916. Portsmouth Daily Republican Merged with THE HERALD July 1, 1902. PRICE TWO CENTS.

CONDITIONS OF WARFARE PREVAIL ON THE BORDER

U. S. Military Authorities Arrest All Ex-Officers and Supporters of Villa in Vicinity of El Paso

(Special to The Herald)

El Paso, March 11—Major-General Frederick Funston is expected to reach the border within 24 hours and his arrival there will be the signal for the advance of the troops into Mexico to take Villa dead or alive. Funston is known to be opposed to any delay that is absolutely unnecessary. In the meantime conditions of actual warfare prevail here. The military authorities are taking into custody the ex-officers of Villa who might try to convey to the bandit information as to the plans of the United States troops. The round-up of former Villa officers and supporters began at midnight, when Gen. Pupla Luna, formerly a member of Villa's body guard was apprehended at the residence of General Banda. Banda was also arrested when he protested against the removal of Luna. Gomez Isidro Luna, and Canuto Loba, described as ex-officers of Villa's army were also seized. The military authorities moved quickly when notified that Villa spies were active here. Federal agents learned that 100,000 rounds of ammunition for the Mexicans had been loaded into wagons at South El Paso and taken along the border to the west where Villa outposts have been observed. With Villa and his bandit raiders at La Ascension several miles from the northwestern railroad line, grave fears were entertained for the safety of a large number of Americans reported to be on a railroad train en route to Juarez. This train is due at Guzman, state of Chihuahua, sometime this afternoon and it is believed Villa planned to move his forces to that point or nearby and is in ambush to massacre the passengers. Telegraphic communication is reported out and it was impossible to send a warning message. The Mormon special was scheduled to leave Casas Grandes last night and Villa and his bandits had avowed their intentions of attacking the train and murdering all the passengers, including the women and children.

RUSSIAN SHIPS ARE SHELLED

German Aircraft Make Successful Attacks on Fleet in Black Sea.

(Special to The Herald)

Berlin, March 11—The Admiralty announced today that successful attacks had been made by German hydroplanes on Russian warships in the Black Sea. Some destroyers were hit by bombs dropped from the air machines which returned safely to their base.

THE WEATHER

Forecast for Portsmouth and Vicinity—Fair tonight and Sunday; continued cold.

Sun Rises	6.04
Sun Sets	5.46
Length of Day	11.42
High Tide	6.22 am, 6.55 pm
Moon Sets	1.08 am
Light Automobile Lamps at	6.16 pm

MEXICANS RAID ANOTHER RANCH

Report Does Not State Whether Any Americans Were Killed.

(Special to The Herald)

Columbus, N. M., March 11.—An American ranch near Malpais, N. M., 24 miles east of here, was raided last night by Mexicans, according to an unconfirmed report that reached here today. Troops were sent to investigate the report which did not state whether any Americans were killed. Another Mexican prisoner who was wounded in the fighting here Thursday died today. Six wounded Mexicans are still being held under guard. It is likely that they will be removed to Alburquerque.

GERMANS KEEP UP DRIVE

Are Extending Their Offensive on the Western Front.

(Special to The Herald)

Berlin, March 11—While keeping up their terrific drive against Verdun, the Germans are extending their offensive on the western front. Attacks have been launched near Rheims north of the Aisne river where the wood of Ville-au-Bois was carried by storm. The war office announced today the capture of 12 French officers and 725 men.

MORMON COLONY SAFE

Carranza Troops Come to Aid of Americans.

Washington, March 11.—The Mormon colony of Americans in Mexico has been saved from Villa's vengeance by Carranza's regular troops. The Mexican embassy has been notified of this fact. Villa has only about 300 of his body guard with him, according to information sent the embassy.

CARRANZA TROOPS HAVE ARRIVED AT THE BORDER

Americans Wonder Whether They Will Co-Operate in Running Down Villa or Oppose United States

(Special to The Herald)

Columbus, N. M., March 11.—Carranza troops from Casas Grandes and Quarez reached Palomas, eight miles from the border south of here today. Americans here are wondering whether the de facto government soldiers have come to co-operate with the U. S. troops in the campaign against Villa or to oppose the entry of American soldiers or whether the Carranza troops will cross the border into the United States if that becomes necessary to run down Villa and his band. Seven wounded men of Villa's followers, who were captured by Col. Slocum's troops, will be tried for murder for the killing of seven U. S. soldiers on Thursday. The prisoners include a boy of 12 and two officers.

WILL NOT OPPOSE UNITED STATES

In Efforts to Capture Villa and His Band.

Washington, March 11.—The United States will encounter no opposition from Provisional President Carranza in its punitive expedition against Villa, if it will agree that Carranza enjoys a similar right to cross into American territory at will in pursuit of Mexican bandits under similar circumstances. This was the official attitude assumed by Gen. Carranza in a note transmitted to the state department today from American Consul Silliman in Mexico.

Consul Silliman in his communication makes the claim that Villa and his men were driven across the border by Constitutionalist troops and intimates that if his men ha dbeen permitted to proceed he would have eventually captured the bandits. Secretary Lansing made it plain that he did not expect to make an early reply to the communication. He said that the suggestion contained therein must be "carefully considered." Many officials pointed out that there seemed no good reason why this agreement could not be entered into inasmuch as Carranza asked permission to pursue bandits and the new border patrol is to be so strong it will be almost impossible to break through it officials say that there will likely be no further invasion. It would be possible to save Carranza pride and agree to his request without making an agreement that later might become a serious menace to the peace of the border. Congress remained quiet on the situation today.

AMERICANS WARNED AWAY

State Department Wants Them to Keep Out of Mexico.

(Special to The Herald)

Washington, March 11—The state department this afternoon issued a warning to Americans to keep away from the Isthmus of Tuhuantepec, the extreme southern part of Mexico. The isthmus is a narrow strip of land lying between the Gulf of Mexico and the Pacific.

TROOPS LEAVE MONTEREY

First U. S. Cavalry Take Special Train to Border.

(Special to The Herald)

San Francisco, March 11—The First U. S. Cavalry stationed at the Presidio of Monterey left today by special train for the Mexican border. General Bell, commander of the western division of the army received the order to entrain early today. With the troopers went an ambulance corps and thirty member sof the commissary department, including cooks and bakers.

GERMANS ARE DRIVEN BACK

Gain Some Ground But Are Unable to Hold It.

(Special to The Herald)

Paris, March 11.—German troops renewed their violent assaults on the Verdun front west of the Meuse during the night. They were able to gain some ground in the opening assaults, but an immediate counter attack by the French drove them back. The Germans have redoubled their efforts on the east bank of the Meuse between Vaux and the ridge nearby. Fort Vaux was also bombarded.

CABINET RESIGNS

New War Cabinet to Be Formed in Portugal.

(Special to The Herald)

Lisbon, Portugal, March 11—The Portuguese cabinet resigned today. A war cabinet is being formed to deal with the issues raised by Germany's declaration of war.

The Portsmouth Herald sent to some absent son or daughter of Portsmouth, makes a very acceptable gift.

BISHOP RICHARD J. COOKE

OF PORTLAND, ORE.,

One of the Greatest Speakers of the Methodist Episcopal Church will preach Sunday night in the

FIRST METHODIST EPISCOPAL CHURCH

MILLER AVENUE

WILL CUT TREES ONLY IN COMPACT PART OF THE CITY

The city of Portsmouth in removing the brown-tails this year will cut them from the trees only in the compact part of the city. On the outskirts the process of spraying the trees will be carried out at different times by the contractors. It is understood this plan was suggested to avoid useless expense owing to the fact that some of the towns bordering the city made no effort last year to exterminate the pests and under such a condition it is useless for Portsmouth to put in a large sum of money trimming the trees.

The brown-tails will always be with us if towns and cities do not work jointly on this matter. An amendment to the state law is certainly needed to cover it.

"The best investment I ever made and it only cost $15."

The Victor-Victrola amuses and educates the children, and makes the whole family happy.

It brings into the home a wealth of music that is out of all proportion to its small cost.

You can get a Victor or Victor-Victrola right away on our easy-payment plan. $15 to $200 for a Victor-Victrola. $10 to $100 for a Victor.

Come in and see and hear the different styles.

JOSEPH M. HASSETT,
115-119 Congress Street.
Open Every Evening.

YOUR FACE IS YOUR OWN

Your Figure is What Your Corset Makes It.

It is really your figure that marks your personality. A little care and you can always be trim and comfortable.

The corset is of more importance this season than ever. Snug gowns and suits have been decreed in Fashion's circles, so that your corset must fit you almost as a part of the body itself.

WARNER'S Rust-Proof Corsets are admirable for present styles.

A Warner's will set off your clothing in the most attractive way with support and easy comfort, and will wear long after an ordinary corset would have gone to pieces, for Warner's Corsets are extraordinary corsets.

We have an excellent assortment of the newest shapes, and, whatever your figure, there is a Warner's in our stock to suit you.

Every pair guaranteed.

GEORGE B. FRENCH CO.

AFTER STOCKTAKING CLEAN-UP OF

Remnants & Odd Lots

REMNANTS OF WOOL DRESS GOODS

PERCALE, PRINTS, GINGHAMS, GALATEA, WHITE GOODS, CURTAIN MUSLINS AND SCRIM, HAMBURG AND LACE.

This is a big opportunity to buy these goods at less than today's cost.

WE ARE GOING TO CLEAN UP ALL ODD LOTS AT SOME PRICE

SUITS, COATS, FURS, WAISTS, NECKWEAR, CORSETS, UNBLEACHED FLEECED VESTS, PANTS AND UNION SUITS, MUSLIN UNDERWEAR, NIGHT ROBES, CORSET COVERS, DRAWERS AND COMBINATIONS, WOOL CAPS, SCARFS AND TAMS.

L. E. Staples, Market St.

WAR PRISONER REACHES U. S.

Wounded German Stows Away on Boston Freighter.

Boston, March 11—A German prisoner of war, August Ferdinand Dannenseldt, reached Boston from La Pallice, France, as a stowaway on the American steamship Kansan yesterday. Dannenseldt, graduate from the University of Berlin, speaks several languages and says he has many friends in this country. His status will be determined by a board of special inquiry constituted of immigration officials.

Dannenseldt wears remnants of the uniform worn when he was taken prisoner at Rheims seventeen months ago and presents a picturesque appearance. His cap is a round affair with two buttons and the army coat, much tattered is warm and comfortable. One trouser leg bears the initials P. G., mark of the camp near La Pallice where he had been confined. This mark however, is covered with the long coat, otherwise he might have been unable to make good his escape from France.

A wound in the foot was responsible for Dannenseldt falling into the hands of the enemy while he was fighting with the 81st Frankfort Infantry. He was taken to Pau, then to Rochefort and finally to La Pallice, where he was interpreter. Opportunity to escape from the stockade was presented on February 26. He crept under the wire fence and found his way to the water front where the Kansas was preparing to leave for Boston. Dannenseldt hid under the baggage and was not found by prison officials. Two other prisoners who had escaped and stowed away were found and returned to camp.

Dannenseldt had received a package of food from his home in Frankfort on the eve of fleeing prison and for two days got along in concealment without much discomfort. The food gave out and he was forced to forage to keep from starving. The steward's pantry with its stores looked good to the famishing man who invaded the compartment and almost immediately was detected.

Captain Forsyth, on learning Dannenseldt's story gave him light work during the remainder of the passage till Boston light was abeam, when he ordered the stowaway locked in a room as precaution against his escape before examination by immigration authorities.

Dannenseldt, who is 24 years old, expects to be permitted to enter the U. S.. Prominent Germans in this city are interested in the case which parallels that of Peter Mohr, another German prisoner of war who stowed away on the Kansan and reached here a few weeks ago. Mohr was not ordered deported and through assistance of compatriots, has secured remunerative employment near Boston.

WITH THE SPORTS

"Heinie the Zim now has reformed,"
Chicago papers say.
"He's chained his tongue forevermore
"And shed his rowdy ways."

It is hard to imagine Heinie Zimmerman in the role of a docile athlete—but stranger things could happen.

Cehyler Britton, president of the Cardinals, has insured all the regulars on his ball team.—News Item.

Alma Richards, the great Cornell athlete is a heroic figure of gameness and fearlessness.

Early in his youth Richards indulged in various sports—and invariably he was injured. His left leg was sprained four times and his right leg twice. Once he broke some of the small bones in his right leg in the same accident that dislocated his wrists.

"The first time I tried a high jump I broke my left leg above the knee," said Richards. "I was on crutches four months. The doctors told me that I ought to quit athletics—that my bones were too brittle."

But Richards ignored the advice—took a chance of permanently injuring himself—and today he ranks as one of the greatest all around athletes in intercollegiate history.

Richards won the high jump in the 1912 Olympics and in 1915 captured the all around championship in the A. A. U. competition in San Francisco. Last summer he established a new intercollegiate high jump record in Philadelphia and he ranks with the best men in the world in weight heaving, pole vaulting, hurdler and broad jumper.

The most remarkable feature of Richards achievements is that he has become a star despite the handicap of a left leg that is partially crippled. The bone break that followed Richard's first high jump did not knit evenly. Instead, the broken parts met each other at an angle, forming a clumsy "y" which protrudes to a point just beneath the skin on Richards' leg.

Th[illegible]rig. General Will Hamilton, com[illegible]der-in-chief of the sporting staff [illegible]e New Orleans Item sends us "Reports sent up North that the race meeting in the Louisiana metropolis wasn't a money-maker are untrue. The session here this winter was one of the most prosperous in many years. Those back of it are said to have cleared $100,000 to $150,000. Ladies Day was a tremendous success and the fair sex have become enthusiastic lovers of the turf game."

Ed. G. Barrows, proxy for the International league feels confident that his new plan to solve the salary limit problem will be successful.

The league rules fixing the maximum monthly salary limit at $35000. In other years tail-end magnates have charged that the leaders secretly were exceeding the limit, thus securing high grade talent.

Barrows' rule now forces the magnates to send all contracts to him and he then sends them to the papers after making sure that the total salary for each club does not go beyond the limit.

Harness horse racing involving two and three year olds, which will be stella features of all the big circuit meetings in the future has created an ever growing demand for baby trot pacers.

Every campaigner of the light harness horse is browsing around these days for some good looking youngsters, and whenever there is a yearling with breeding that promises something sensational within the next few years, there are a dozen men eager to buy him.

Trainers and owners from all parts of the country attended the recent Fasig-Tipton auction in New York and the greatest interest centered in the young horses. Saint. Frusquin, regarded as the prize of the yearlings, was sold to Walter Cox of Dover, the New Hampshire trainer, after some of the most spirited bidding that ever was done at a horse sale.

There were nearly a dozen men who wanted Saint Frusquin, which is by San Francisco out of Melisande, but when the price began to run well into the thousands the bulk of them became silent while they listened to the money duel between Cox and A. H. Cosden, of the New York horsemen.

The price gradually was boosted over the $5000 mark and when Cox muttered $5600, Cosden quit. He wanted Saint Frusquin but he realized that Cox wanted him just a wee bit more and that Cox was willing to bid still higher if necessary.

The $5600 paid by Cox for this horse is a record figure for so young an animal. Some years ago $7,500 was paid for Belwin, but he was a full-fledged yearling, whereas Saint Frusquin will not be twelve months old until the middle of April.

The pacers, famous along the Pacificcoast will meet in a $5000 match race during the summer. They are Hal Boy, a gelding, owned by Stoughton Fletcher and White Sox, a famous mayor, owned by Charles Berry, the Los Angeles horseman.

Both horses have a large following and it is certain when they meet in their turf battle, they will be backed heavily by their supporters.

The pair have met twice before and honors are even. Their first battle was fought out last June in San Francisco in the $20,000 stake race for 2.06 pacers. Each horse won two of the five heats, but White Sox beat Hal Boy in the summary.

They met again in November in a $20,000 stake race for 2.06 pacers and this time Hal Boy won in straight heats.

Since then there has been much debate as to which horse is the better and as a result the pair will be called upon to fight it out.

PRETTY AUSTRALIAN GIRL GAINS FAME ON SCREEN

Opportunity plus the ability to attain its complete fruition is what makes stars in moving pictures as well as in the less ornate occupations of every day life and to this the brilliant success of Miss Louise Lovely, the newest star in Photoplays, abundantly testifies.

Australia, depleted of men by the call to the Colors, has become so poor in theatrical patronage that managers are running their playhouses at the minimum of expense and all new productions have been put out of the question by the demands of war.

In these circumstances Louise Lovely saw her future stunted if not entirely blanked by conditions over which neither ambition, talent or personal charm had control. She had gained enviable fame as an actress upon her native stage before the war broke out.

The theatres closed to her, she sought employment in moving pictures—but the lengthening days of war blasted even the hopes she had in the direction of photoplaying. Balked at home she sailed for America to begin anew, landing in San Francisco just before the recent holidays.

Here she investigated a little and found the screen was more responsive than the stage to urgent ambition. She applied for work as an "extra" in the Bluebird Photoplay company just beginning production of "The Grip of Jealousy." The director tried her as one of the supernumeraries and watched her work with particular attention.

Miss Lovely's piquant beauty had impressed him when he engaged her. She so plainly evidenced the talents required, possessed the grace of figure and beauty of face essential, and acted with such fine spirit and intelligence that before her first week ended she had been elevated to the leading role, and thus was a new star in photoplays created.

Her success in "The Grip of Jealousy" the first picture she acted in, was so immediate that the management decided at once to make her a permanent star in their organization and as fast as one production can be disposed of hereafter, Miss Lovely will be exploited in another photoplay.

ROCHESTER WINS FROM YORK TEAM

In a fast basketball game played last evening at York, the York team was defeated by Rochester, 25 to 22. The game was fast and both teams worked hard and clean. For Rochester Hersom and Roberts featured with Cox excelling for York. The summary:

Rochester		York
March, rf	lg,	Littlefield
Fernald, lf	rg,	Ellis
Roberts, c	c,	Andrews
Watson, rg	lf,	Hancock
Hersom, lg	rf,	Cox

Score: Rochester 25, York 22. Goals from floor, Hersom 3, Roberts 3, Watson 2, March 2, Fernald 2, Cox 5, Hancock 2, Ellis 2, Andrews. Goals from fouls, Littlefield 2, Hersom. Referee, Holland. Timer, Marshall. Scorer, Ramsdell. Time, four 10m periods.

PARCEL POST AUCTION

Women Suffrage Workers Raise Large Sum by Novel Means.

Boston, March 11—Several hundred parcel post bundles received from all over the United States were sold at auction yesterday afternoon to the highest bidders at the rooms of the National Congressional Union of Woman Suffrage 338 Boylston street. Some of the packages brought $5 or so and the funds of the union were swelled by the sale.

The most novel package opened in the hall consisted of four iron holders made by an 83-year old pioneer of the suffrage movement. One package came from Oklahoma. It was the gift of a member of the National Congressional Union of the state. Many bundles came from New York and the New England states. Among the articles placed under the hammer by Auctioneer Gertrude Newell was candy, embroidery, leather goods, stationery and many articles of needle work. Miss Katherine Morey was chairman of the committee in charge of the sale.

KITTERY POINT

Mrs. Nancy Hyams of Boston is visiting Mr. and Mrs. John Safford for a week.

Mrs. Frank Getchell and children left on Friday to pass the week-end with relatives in Dover.

Contractor R. H. Dolliver returned to this place after passing a few days with his family in Dorchester, Mass.

Among those who have early incubator hatchings is Clarence Drew who has a fine brood of white leghorns a week old.

The G. L. Club met on Thursday evening with Master Harold Durgin. Games, music and a good time were enjoyed. Cake and candy were served. Mrs. Durgin made a large cake for the boys with the letters "G. L" on the frosting, which added to the pleasure of the boys. The next meeting will be held with Myron and Philip Woods.

Mrs. Oscar Clark and Mrs. T. B. Hoyt of this place were among those who attended the meeting of the Riverside Reading club which was held at the Second Methodist church on Friday afternoon.

Dr. J. D. Carty is recovering from an attack of bronchitis and will soon be able to attend to his practice in Portsmouth.

Two of the young children of Mr. and Mrs. A. S. Rockwell are quite ill at the home of their parents. Dr. E. E. Shapleigh is in attendance.

Herbert Currier has taken a position as motorman on the A. S. R. R.

Miss Bernice Phillips pleasantly entertained the B. G. club on Friday evening.

Miss Alice Patch entertained the Blue Birds this afternoon at her home.

George Langley of Rochester, N. H. was a business visitor in town on Friday.

Mrs. Curtis Chick of North Kittery is visiting her parents, Mr. and Mrs. L. H. Sawyer.

Charles Appleton of Boston is passing the week-end with his family at Hazeldell Farm.

Earl Marble, principal of the Mitchell school is passing the two weeks' vacation at his home in Somerset, Mass.

Congregational Church

11 a. m., Morning worship; sermon by the pastor. Topic, "The Law of Love."

12, Sunday school; Miss Julia Duncan, superintendent.

Free Baptist Church

1. Sunday school, Mrs. Josephine Frisbee, superintendent.

2. Afternoon service; sermon by Rev E. W. Cummings. Topic, "Development of the Spiritual Life."

7. Union service in the vestry.

First Christian Church

11.45, Junior Christian Endeavor.

12.30, Sunday school; Mrs. Laura Glawson, superintendent.

2, Afternoon service. Sermon by the pastor, Rev. Winnifred Coffin.

Mr. Albert L. Sprague of Kittery will sing at the union service at the Free Baptist church on Sunday evening.

ELIOT

The Herald is in receipt of a communication signed by a "Republican of Eliot," regarding the election of Republican nominees to the coming convention. If he will send his name to this office, the article will appear. The Herald does not print annonymious communications received through the mail and it must have the authors name to guarantee his good faith.

Miss Beatrice E. Hartford and Miss Florence M. Marshall of Portsmouth are to give a concert at Grange hall at an early date.

The Herald contains both the latest foreign and local news.

STRIKES AND SPARES

BOSTON BOWLERS BARRED AT AMESBURY.

Great headway is being made in the plans for the Five Hundred Dollar tournament at the Amesbury alleys, for, while the entry list closes March 20 and there is every indication that the Merrimack Valley Championships will attract a record group of bowlers.

A feature that is especially attractive to the bowlers of Merrimack Valley is that entries from Boston and other section, now included in the territory will not be received. Star bowlers like Poehler, Walsh, Cole, Burdett and Wentzell will bowl exhibitions but will not be allowed to compete for the cash prizes and the handsome medal in candles and ducks, that is offered for the Boston pin championship of the Merrimack Valley Bowling Congress.

In addition to a record entry list there will be large crowds of spectators who will be present to see the competition and the exhibition work by the noted candlepin stars mentioned above and Mrs. Roy Booth the woman ten pin champion who will give an exhibition on the evening of April 7.

The competition in singles, doubles and five-men teams at candlepins, duck pins and Boston pins will start on Monday, April 3 and will continue until April 12. Three prizes will be awarded in each event, for which the entry fee is Two Dollars per man. A man can roll but once in any class in any event but is eligible at all styles of pins.

Special dates are being assigned on request to those who enter early. Bowlers desiring entry blanks and information may obtain same by addressing H. S. Brown, 2 Cushing St., Amesbury, Mass. Get busy and send your entry in. Nashua, Dover, Gloucester, Manchester, Portsmouth, Haverhill, Lawrence, Lowell, Newburyport and Ipswich are among the many cities that will be represented.

Arcade Roll-Off.

With twenty-seven men working for big scores at the weekly roll-off at the Arcade Alleys last evening, two scores better than 300 were made, the first by Berry with a total of 332 and the second by Kingsbury with a score of 323. Burch took third place with a total of 398 and a special prize was awarded to Chandler. The summary:

Berry	104	120	108	—332
Kingsbury	100	104	119	—323
Burch	92	114	92	—298
Loughlin	91	99	104	—294
Chandler	85	107	96	—285
Welsh				284
Jones				278
Hatch				277
Holland				273
Drowne				273
Dunton				270
Fogg				270
Conover				270
Barney				267
Eastman				266
Hutchings				265
W. Fernald				263
Harrington				263
Hackney				262
R. Dow				261
Brackett				260
Humphreys				260
B. Fritz				257
Smith				243
Murison				240
P. Gray				236
Joe				227

West End Roll-Off

Linchey was the only man bowling in the weekly roll-off at the West End Alleys last evening to get above the 300 mark and made a three string total of 30.3. Second and third places went to Kelly with 293 and J. McDonald, 281, respectively. The summary:

Linchey	92	110	101	—303
Kelly	93	99	102	—293
F. McDonald	89	100	92	—281
McDermott	92	90	98	—280
McCann	95	94	86	—275
Heffernan	93	92	87	—272
McInnis	94	84	90	—268
Grady	92	83	90	—265
H. McDonald	91	85	83	—259
Reardon	91	82	82	—255
Crowley	80	79	98	—257
F. Heffernan	82	90	87	—259
Canty	81	84	82	—247
Daly	103	73	79	—255

Whalen	89	90	86	—265
McNeil	80	86	80	—246
Dowdell	80	76	90	—256

Elks' League Game

Team No. 7 in the Elks' League completed its schedule last evening when it defeated Team No. 4, taking all four points. For the winners Horton was high with a total score of 275. Waldron rolled the same score for high for Team No. 4. The summary:

Team No. 4

Pethie	92	73	83	—248
Pike	77	81	81	—239
Walker	63	53	61	—177
Waldron	81	90	104	—275
Long	81	95	85	—264
	397	392	414	1203

Team No. 7

Black	82	76	76	—234
Lear	79	94	75	—248
Leary	78	66	76	—220
Horton	81	90	104	—275
Jones	92	71	100	—263
	412	397	431	1240

CANDIDATES FOR ANNAPOLIS

Senator Hollis Names Manchester and Dover Boys for Naval Academy.

Washington, March 11—Senator Henry F. Hollis recommended to Secretary of the Navy Daniels on Friday, the appointment of John P. Holland of Manchester and Joseph A. Sullivan of Dover as cadets to Annapolis naval academy. He also recommended Chas. L. Currier of North Conway and Warner E. Jones of Franklin as alternates respectively for Holland and Sullivan. They will take the entrance examination for Annapolis on April 17.

LOST—Saturday morning, March 11, a bunch of keys, either on Daniel, Pleasant, Congress or Market streets. Finder please return to this office. h mll, 11

STOCK-TAKING

Enables Us to Offer 60 Half-Price Bargains

$90.00 Solid Mahogany Dining Set	$59.00
$60.00 Quartered Oak Dining Set	$33.00
$35.00 Bed Room Set	$17.75
$22.00 Brass Bed	$11.90
$20.00 Hat Tree	$10.50
$4.75 Mission Rocker	$2.39
$18.50 Art Square	$11.87
$25.00 Art Square	$19.75
$33.00 Art Square	$22.50
$25.00 Art Square	$15.90
$18.00 Divan	$8.75
$25.00 Divan	$13.75
$15.00 Easy Chair	$8.50
$12.00 Morris Chair	$6.60
$10.00 Mahogany Rocker	$4.90
$15.00 Mahogany Chair	$7.75
$14.00 Mahogany Parlor Chair	$6.90

These are only a few articles of a splendid assortment which you can buy for cash at this unheard of offer. Start housekeeping now and save money.

Portsmouth Furniture Co.
Cor. Deer and Vaughan Streets
Near B. & M. Depot.

Fiberlic Wall Board.

This is the time to use FIBERLIC WALL BOARD. No dirt and mess as in plastering and the bother and care of stoves to dry it out avoided. Comes in sheets of convenient sizes to nail to studding or over old plaster, and it requires no especial skill or tools to put it up. Anyone who can handle a hammer and saw can put up Fiberlic Wall Board. Just bring us the dimensions of space you wish to cover and we will tell you how much you need and the cost. Samples and literature furnished on request.

LITTLEFIELD LUMBER CO.,
63 Green St.

A. P. WENDELL & CO.

BLACK SCREEN PAINT
LIQUID VENEER—O'CEDAR POLISH
SANI-FLUSH—STERNAU CANNED HEAT
GOLD PAINT AND BRONZES, BRONZING LIQUID
MOUSE AND RAT TRAPS
CORN POPPERS—HOME COBBLER OUTFITS

BACK GIVES OUT.

Plenty of Portsmouth Readers Have This Experience.

You tax the kidneys—overwork them—

They can't keep up the continual strain.

The back may give out—it may ache and pain;

Urinary troubles may set in.

Don't wait longer—take Doan's Kidney Pills.

Portsmouth people tell you how they act.

J. S. Plaisted, retired railroad engineer, 303 Thornton St., Portsmouth, says: "Owing to my work, my back became stiff and ached all the time. My kidneys were irregular in action and the kidney secretions were too frequent in passage. Doan's Kidney Pills corrected this trouble and I haven't had a sign of it in a long time."

Price 50c, at all dealers. Don't simply ask for a kidney remedy—get Doan's Kidney Pills—the same that Mr. Plaisted had. Foster-Milburn Co., Props., Buffalo, N. Y.

"FUEL WITHOUT A FAULT"

Send your orders for it to

THE CONSOLIDATION COAL CO.,

Phones 38 and 39. Chas. W. Gray, Supt.

OVER FIVE HUNDRED ATTENDED EXHIBIT

FINE WORK OF PUPILS IN PORTSMOUTH'S SCHOOLS DREW APPRECIATIVE VISITORS AT ANNUAL EXHIBITION HELD AT HIGH SCHOOL IN PAST TWO DAYS.

Over five hundred pleased and astonished citizens of Portsmouth were in attendance Friday evening at the High School on the occasion of the closing night of the annual exhibition of the work done by the pupils of the several grades in the public schools, and the opportunity was one which none regretted taking advantage of. The exhibition opened Thursday afternoon and four sessions were held, afternoons and evenings on Thursday and Friday. Work of the pupils from the Kindergarten grade to the last product of education in the Portsmouth High school was placed on exhibition on the upper floor of the building and was so arranged as to allow one to follow the work through from grade to grade. It was a veritable revelation to many of the visitors and is one of the finest institutions, rivaling that of the lately held special night sessions which received such favorable comment from all who attended.

This exhibition gave the parent and other interested citizens, the opportunity to study at close range the progress of the pupil through the various grades of the school system. It gave the parent the opportunity to see his or her child's best work and to compare that work with the work of his fellows. It was a wonderful tribute to the system, the teachers, the pupils, and the Board of Instruction, and from the "cut-out" and pasted work of the little tots to the finished work of the pupils of the domestic science classes and the manual training department, every move in the plan of instruction was shown.

One of the very interesting exhibits was the hand writing work, different specimens of the same pupil being being shown, the dates on the papers giving the chance of realizing the improvement. Specimens of drawing, mathematics, basketry, bead work, and others were placed so that all might see what was being taught in our schools.

All of the branches of studies in the grammar school grades were placed in the exhibit.

An exceptionally interesting exhibit is that from the Commercial department of the high school which presents an excellent display of commercial work embracing bookkeeping and writing. An industrial exhibit of raw products from different industries and their gradual change to the manufactured articles attracted general attention. This has been collected by the department and is due to the courtesy of the different manufacturing concerns. Prominent among the specimens are aniline dyes, salts, oils, by-products of cattle, specimens of rope, and fibre, flour, cement, corn products, graphite and pencils, and malted milk.

Among the most interesting exhibits are those of the manual arts and the domestic science courses. The manual arts present a fine exhibit of finished work embracing such articles as a morris chair, book cases, cabinet work, a gun rack, music stands, patterns and castings, clothes racks, and other household utensils. This course is taken by over 240 pupils of the seventh and eighth grades together with those from the elective courses in the high school and under the direction of Franklin Davis, a graduate of the Mechanics Art High school of Boston and the Massachusetts Institute of Technology, is producing splendid results. With the addition of more equipment, this course can be made second to none but at present is slightly handicapped as the present equipment can accommodate only 26 pupils in a class.

The domestic science course presented an excellent exhibit of both sewing and cooking and the latter in particular, was enough to make the mouths of the visitors water. The exhibit showed specimens of the work of the pupils in baking bread, making muffins, doughnuts, cookies, cakes, and puddings of all descriptions together with various jelly products and desserts. Individual thesis work of each pupil was shown also, embracing household planning and sanitation, cost and buying, and preparation of economical lunches in rural schools for the training school courses.

The sewing course shows a splendid exhibit of dresses, lingerie, and fancy work and is noteworthy. Altogether this exhibit is a splendid testimonial to the domestic science teacher, Miss Hazelle G. Cate, and speaks volumes for her work in this comparatively new course.

The public is welcome at the exhibit at all times but at certain hours teachers in the various schools are present to explain the work and at these times a special invitation is extended to the parents of the pupils attending these schools.

At nine o'clock in the evening the pupils of the domestic science class served refreshments to the many visitors who still remained. These annual exhibits are being more largely attended with each year and would likely bring many more were it realized how interesting they are.

The racks on which much of the work was displayed were made by pupils of the 1914-1915 manual training classes and were finely executed. They were so built as to allow them to be placed on the benches which usually occupy Assembly Hall, and are easy to set and to take down and store. This was another of the really fine things which the Portsmouth boy is learning in the public schools of the city.

EIGHTY YEAR OLD WARRIOR DIRECTS VEROUN CHARGES.

Berlin, March 10.—Field Marshal Count von Haeseler, eighty years old but sitting his horse as straight as an arrow, is the adviser of the Crown Prince and the real commander at Verdun.

The bronzed and grizzled warrior is the idol of his soldiers. He is a veteran indeed, for he fought throughout the wars of 1861, 1866 and 1870.

Despite his age Count von Haeseler is one of the most modern and undoubtedly one of the most important—of German Generals. He is held up to the soldiers as an example of the true Spartan. He drinks only milk, abhors alcohol and in this direction has had a tremendous moral influence upon his troops even in time of peace.

On horseback—riding is the aged General's favorite sport—he presents a striking picture. He sits as straight as the youngest recruit and his smooth shaven, wrinkled but rosy cheeked face contrasts singularly with his flowing snow white hair.

A great fund of stories has been built up on Count von Haeseler. The most famous of the anecdotes told about him is that of the time "when he fooled the Kaiser," as one can hear German schoolboys tell.

It was during the regular Kaiser manoeuvres in May, some twenty years ago. The Emperor made a bet that he would capture the Count. He was the commander in chief of the "reds," while Count von Haeseler, commandant of the fortress of Metz, was the leader of the "blues," defending the heights of the Fort Kaiserin against the Kaiser's forces.

Suddenly "Exzellenz Gottlieb" was heard to mutter between his teeth:

"Donnerwetter! What's the idea of that foolhardy cavalry reconnaissance Those fellows seem to be after me!"

The General Staff officer to whom the Count had spoken galloped with half a column of cavalry after the reconnoitring party. The horse of the last man stumbled and threw his rider. The General Staff officer had a talk with him, then dashed back to his commander.

Count von Haeseler thus learned the object of the reconnaissance. After a brief explanation his whole staff rode forward, forming a semi-circle around the Count, directly toward Fort Leipzig, immediately in front of the advancing enemy. There Count von Haeseler unobservedly left the staff. A few minutes later there rolled out of the fort's gate a wagon in which were piled straw and old sacks. It passed closely by the Kaiser and stopped a few steps behind him.

"Gentlemen," said the Emperor at this juncture, "I believe we have now surrounded Count von Haesler. I am anxious to capture his person. Allons, ahead!"

And the Kaiser's suite galloped away.

The Count crawled from under the sacks and climbed out of the wagon, to the great amusement of the troops camping around it.

"What are these troops doing?" he asked the General in command. "By order of his Majesty put out of action!" was the answer.

The Count gave a hearty laugh.

"General," said he," upon my responsibility, attack the 'red' army from the rear. No contradiction, please, I am responsible!"

Count von Haeseler being of superior rank, the officer of the "opposing" army had only to obey.

A few minutes later the astonished Emperor heard the signal of retreat at his back. At the same moment the "blue" army moved forward and the Emperor found himself in such a trap that he had the bugle blow "Das ganze halt!"

When the Kaiser heard of the old General's trick it is said he laughed until tears rolled down his cheeks.

KITTERY REPUBLICANS ENDORSE MR. MITCHELL

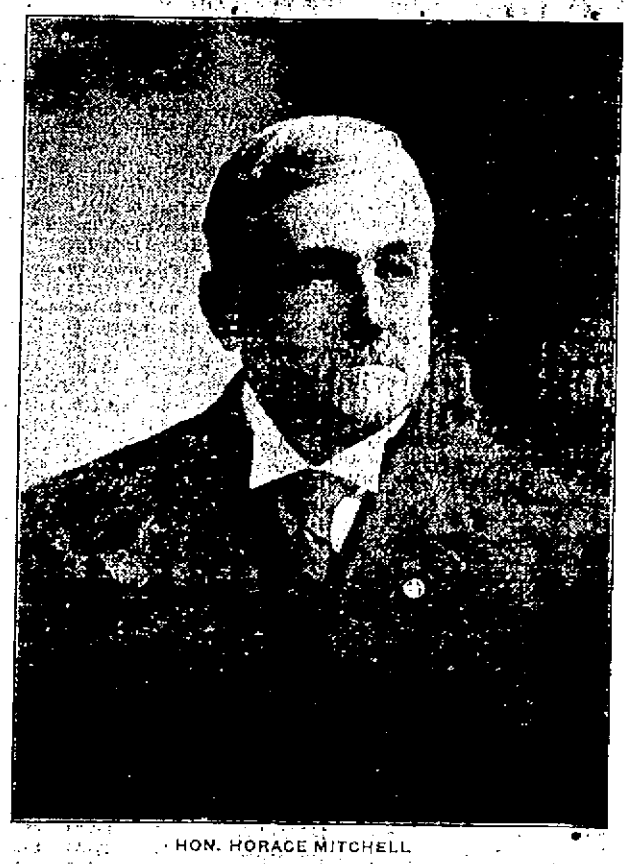

HON. HORACE MITCHELL

At a caucus held by the Republican voters of Kittery, on Friday evening, for the purpose of nominating candidates for the several town offices at the coming election, a resolution endorsing the candidacy of Hon. Horace Mitchell for the republican nomination for Representative in Congress, was passed, the members of the party pledging themselves to vote for him in the primaries to be held in June and at the election if he is successful in his campaign for the nomination. It was stated in the resolution that Mr. Mitchell had done a great deal for the town in past years and that they believed him to be the best man obtainable for the office.

Before the passing of the resolution, many flattering remarks were made by several of the citizens relative to the public life of the candidate and not a vote was cast against its passing.

The caucus was marked by complete harmony in the party and the present holders of the offices in the town received re-nominations. The officers names to succeed themselves are:

Selectmen, Assessors and Overseers of the Poor, Harry H. Cook, James H. Walker and Charles F. Hussey.

Town Clerk—Charles M. Prince.

Tax Collector, Stephen F. Hobbs.

Town Agent, Elmer J. Burnham.

The resolution endorsing the candidacy of Mr. Mitchell follows:

Whereas, Hon. Horace Mitchell of Kittery has publicly announced himself as a candidate for the Republican Nomination for representative to Congress, to be voted for at the primary election in June,

And Whereas, he has always been a consistent and faithful worker in behalf of the principles and for the good of the Republican Party,

And whereas, we recognize that the Town of Kittery owes more to him than to any other man for the improvements and conveniences which this town enjoys.

Therefore, be is resolved: That we, the Republicans of Kittery in caucus assembled, pledge to the Hon. Horace Mitchell our undivided support in his behalf and urge all Republicans in the first district of Maine to give their loyal support to him, a man who we know to be worthy and who will be faithful to his trust if nominated and elected.

The following delegates to the state convention at Portland on March 21, were chosen: Horace Mitchell, George D. Boulter, James H. Walker, Harry B. Cook, Frank C. Kuse, Ralph E. Clark, C. M. Prince, Charles F. Hussey.

Delegates to the district convention: Augustus Stevenson, Elmer J. Burnham, Alfred Sterling, Elroy F. Collie, Calvin Dunbar, Frank Parker, Frank Donnell, Thomas E. Wilson.

Remarks were made by Mr. Mitchell thanking the caucus for its cordial support. He made a report of the condition of his canvass in both York and Cumberland counties which was received with enthusiasm.

Senator Aaron B. Cole of Eliot, being present was invited to address the caucus, also Register of Deeds Elmer J. Burnham, Rev. William Forgrave, Alexander Dennett, and Captain E. H. Duncan, all of whom endorsed the candidacy of Mr. Mitchell and pledged to him their cordial support in the primaries to be held in June.

Said the Critic,——

"Give us TRACTION,—— ——without FRICTION!"

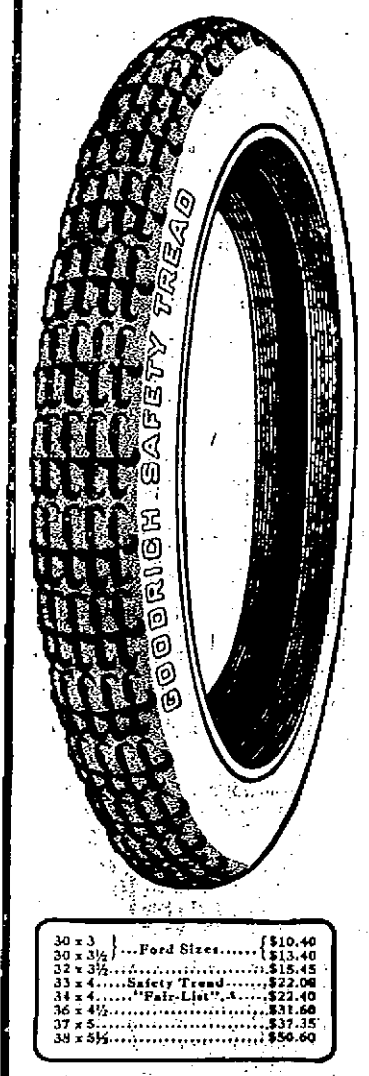

MAKING the "Silvertown" Cord Tire, taught *us* a few lessons in the manufacture of lighter, cooler, more flexible and enduring FABRIC Tires.

The "Silvertown" Tire, you know, gains its marvellous Speed (and the Coasting qualities that *demonstrate* its Speed) primarily through having *only TWO layers* of Cords, laid transversely.

Of course, these TWO layers *bend* more readily than Five, Six, or Seven Layers of Fabric do (or of Cord would).

But, we found it necessary, in order to conserve that *flexibility* (in the Two-cord construction), to put a Rubber Tread over it which was *equally flexible,—equally strong,*—and *elastic enough* to act as a sort of spring between the Earth and the Tire-casing, when Brakes were thrown on at stopping, or clutch thrown in at starting.

So, we *had* to devise practically *a new kind of Rubber,* for this purpose, TWO YEARS AGO.

And this new kind of Rubber Compound now does for GOODRICH Tires a work paralleling that done by the wonderful Alloys of Steel and Bronze in modern Motor Car construction.

It *multiplies Rubber Efficiency,* for Tire purposes, while *decreasing* its Weight, and without *increasing* its Bulk, or its *Cost to you.*

AS we cannot yet supply half the demand for "Silvertown Cord Tires" (until enough manufacturing equipment can be constructed) we compromise with the Public by giving them, without additional charge, the highly efficient black Silvertown Rubber in all Goodrich FABRIC Tires for 1916.

This makes GOODRICH Fabric Tires the most Resilient and Responsive-to-Power,—the most Long-Lived and Lively, of all FABRIC Tires, at ANY price,—without increasing their relative price to you.

We call this new Silvertown Tread Compound by the name and brand of "Barefoot Rubber."

Because, it CLINGS to the pavement for the same sort of reason that your bare-foot clings to a slippery floor, while being flexible, stretchy, springy, and *light.*

TENACIOUS, resilient, enduring, this "Barefoot Rubber" you today get in all *black-tread* Goodrich *Fabric* Tires,—*Goodrich* Motor-Cycle Tires,—*Goodrich* Truck Tires,—*Goodrich* Bicycle Tires,—*Goodrich* Rubber Boots, Overshoes, Soles and Heels, and in none *but* GOODRICH products.

Test out a pair of these moderately priced *black-tread* FABRIC Tires and see what results from the mixing of BRAINS with Rubber.

30 x 3 ...Ford Sizes	$10.40
30 x 3½ ...Ford Sizes	$13.40
32 x 3½	$15.45
33 x 4 ....Safety Tread	$22.00
34 x 4 ....."Fair-List"	$22.40
36 x 4½	$31.60
37 x 5	$37.35
38 x 5½	$50.60

THE B. F. GOODRICH CO.
Akron Ohio

GOODRICH——
——"BAREFOOT" Tires

BOSTON LETTER

Boston, March 11—Richard K. Conant, secretary of the Massachusetts Child Labor Commission, says that the medical inspection in regard to child labor in Massachusetts is a farce. He says a new campaign of constructive work in Massachusetts for the purpose of improving medical inspection, getting better working conditions, a better chance for the advancement of young workers and part time schooling in the factories, has been mapped out. He urged that something in this line be taken up by the state authorities and worked to a satisfactory conclusion. In an address here, Owen R. Lovejoy, secretary of the National Child Labor Commission said that the average age at which girls leave school in 16 years, while boys average one year less." The proper treatment of the labor question by the workers for its betterment," he said, "is to be big brothers and appeal to their parents."

Former President William H. Taft, now a professor at Yale, objects to the wearing of soft collars by lawyers. He says they show disrespect for the court. In a lecture before the law students of Boston University he said that other sartorial evidences of disrespect include, in his way of thinking, loud neckties, checked suits, coat belts and jaunty patterns of clothing. Such things, he said, show the drift of American life toward that which should not be. Rakisly-worn hats and cigars are further manifestations, he said, of a "spirit of indignity." On the other hand, he made a few remarks about judges themselves. They were altogether too ready at times, he said, to break into a discussion in court for the purpose of displaying their knowledge of legal lore.

So varied and constant have been the demands made upon the services of the Massachusetts Society for the Prevention of Cruelty to Children, that its force of agents have been increased to 30, while its expenditures have grown to more than $35,000 for the last year. This is the gist of a report for the year just made public by Grafton D. Cushing, president of the organization. The report states that in 1909 the first branch was established carrying on work outside of Greater Boston. At present there are 18 branches, of which six have been established this year in Gloucester, Framingham, Salem, Newburyport and Cape Cod.

The liquor people won a victory for which they have been striving for some time, when the committee on election laws voted to report a bill changing the present system of voting on liquor licenses annually to a referendum method, the vote, however, to occur as in the past on the city or town election day and not the state election day, as would have been more preferable to liquor people. The new law, which repeals the present local option law, substitutes a system where by the vote on the license question shall be taken on petition of 10 per cent of the registered voters of a city or town. Some doubt exists as to the actual provisions of the bill and members of the committee which reported the bill, differed widely.

The "Better Fathers" meeting as a feature of "Baby Week" proved a disquieting fizzle. When the meeting was caled to order at noon in Faneuil hall there was represented at the hall, the superintendent of the building, three assistants and a policeman. When no one else appeared, the speakers posted on the door, "The Better Father's meeting has been unavoidably postponed."

ILLINOIS IGNORES ROOSEVELT'S WISH.

Springfield, Ill., March 10.—Secretary of State Stevenson declined yesterday to recognize the disavowal by Col. Roosevelt of candidates who have filed positions expressing Roosevelt preference, on the ground that the disavowal was not a properly executed instrument. The declination came in a telegram from Col. Roosevelt's secretary, John W. McGrath, asking in Mr. Roosevelt's name that candidates expressing preference for him be eliminated.

Read the Want Ads.

BOXING NOTES

YELLE AND MACK ON AT ARMORY NEXT TUESDAY.

Boston, March 10.—Freddie Yelle of Taunton, Mass., holder of the New England lightweight championship will be called upon to defend his title in a 12 round bout with Frankie Mack of Beachmont at the Armory A. A. next Tuesday night. The contest, one of the most important held in a local ring in several months is creating a big interest with the sports. Both men have a large personal following and the admirers of each man promise to be on hand in large numbers. The meeting at popular assessment is without question the best offering made the boxing sports in this vicinity in many a day and it is certain that the capacity of the Hippodrome will be taxed that night.

The bout promises to result in a bitter as well as scientific struggle. Both men are exceptionally clever boxers and it is a question that is causing much concern amongst the sports which of the two will come out on top. Yelle has demonstrated that he is the heaviest hitter his record being much better in respect for knockout victories. Mack is speedy and piles up a big lead in points on most of his opponents a style of boxing that meets with the general approval of the sports."

The Taunton lightweight recently demonstrated superb hitting powers in his quick despatch of Frankie Nelson, a New York lightweight who is considered as rugged as they come in his class.

Not only does the feature bout stand out as being one of the best arranged. The preliminary card is one of exceptional strength and will introduce some former amateur favorites. Jim McDonald of Dorchester who has about outlived his time in the pure ranks there being no more men that he could demonstrate his ability on will turn his attention towards the professional division for the first time out in an eight round semifinal match with George Robinson, the clever colored boxer. Their bout is creating as much interest as the feature contest and is certain to result in a rugged contest. Both men have a good strong punch stowed away for use at the proper time and each promise to bring it into play next Tuesday night. McDonald is naturally anxious to make good in his initial appearance in the pro ranks and has trained hard for the bout.

Johnny Donovan the best looking little fellow of recent development in this part of the country will meet Tommy Flannagan of Cambridge in a six round bout. In the other six round contest Joe Sousa of Cambridge and George Brooks who recently boxed Willie Green a fast six round bout will trade styles.

Opinion on the outcome of all the bouts is fairly evenly divided. Every boxer on the program has his following and that together with the natural interest that is being taken has served to create the biggest interest that has been shown for any popular price program that the Three A. club has presented its members up to date. Secretary Ivy Lewis may be found at his office 1160 Washington street every day from 9 a. m. until 5 p. m. Reservations are going fast and it is his wish that the regulars come early and avoid the rush at the last minute.

WAR KILLING OFF BEST MEN, SAYS DARWIN.

London, March 10.—The war is killing off the better types of men in Europe, said Major Leonard Darwin, son of the great Charles Darwin, before the Royal Statistical Society. The racial damage will not cease with the war, he continued, because the birth rates of the higher types will continue to be adversely affected. He declared it will be increasingly necessary during the next twenty years to emphasize the fact that in cases where both parents are fairly healthy it is unpatriotic and immoral to limit the size of the family, except in view of bringing the children up in comfort.

When baby suffers with eczema or some itching skin trouble, use Doan's Ointment. A little of it goes a long ways and it is safe for children. 50c a box at all stores.

Read the Want Ads.

SISTER: READ MY FREE OFFER!

I am a woman.
I know a woman's trials.
I know her need of sympathy and help.

If you, my sister, are unhappy because of ill-health, if you feel unfit for household duties, social pleasures, or daily employment, write and tell me just how you suffer, and ask for my free ten days' trial of a home treatment suited to your needs. Men cannot understand women's sufferings. What we women know from experience, we know better than any man. I want to tell you how to cure yourself at home at a cost of about 12 cents a week.

If you suffer from women's peculiar ailments causing pain in the head, back, or bowels, feeling of weight and dragging-down sensation, falling or displacement of pelvic organs, causing kidney and bladder weakness or constipation and piles, painful or irregular periods, catarrhal conditions and discharges, extreme nervousness, depressed spirits, melancholy, desire to cry, fear of something evil about to happen, creeping feeling along the spine, palpitation, hot flashes, weariness, sallow complexion with dark circles under the eyes, pain in the left breast, or a general feeling that life is not worth living,

I INVITE YOU TO SEND TODAY FOR MY FREE TEN DAYS' TREATMENT

and learn how these ailments can be easily and surely conquered at home without the dangers and expense of an operation. When you are cured, and able to enjoy life again, you can pass the good word along to some other sufferer. My home treatment is for young or old. To Mothers of Daughters, I will explain how to overcome green sickness (chlorosis), irregularities, headaches, and lassitude in young women and restore them to plumpness and health. Tell me if your are worried about your daughter. Remember, it costs you nothing to give my home treatment a ten days' trial, and does not interfere with daily work. If health is worth asking for, then accept my generous offer and write for the free treatment, including my illustrated booklet, "Woman's Own Medical Adviser." I will send all in plain wrappers postpaid. To save time, you can cut out this offer, mark your feelings, and return to me. Send today, as you may not see this offer again. Address,

MRS. M. SUMMERS, - - - - - - Box H, SOUTH BEND, Ind.

POLICE NEWS

One drunk and two lodgers were registered on the blotter at the police station at midnight.

Newspaper advertising is conceded to be the best. The Portsmouth Herald reaches the people of this city and is an excellent advertising medium.

Read the Want Ads.

NOTICE

C. E. Trafton announces to all Policy Holders that he has purchased all interest contained in the Trafton & Wood Insurance Agency, and from this date all renewals will be cared for from his office in New Hampshire Bank Building.

Telephone 51.

The Portsmouth Herald

Established September 23, 1884.

Published every evening, Sundays and holidays excepted, by The Herald Publishing Company.

TERMS—$4.00 a year when paid in advance; 50 cents a month; 2 cents per copy, delivered in any part of the city or sent by mail.

Communications should be addressed to F. W. Hartford, Editor.

Entered at the Portsmouth, N. H., postoffice as second-class mail matter.

Advertising rates reasonable and made known upon application.

FOR PORTSMOUTH AND PORTSMOUTH'S INTERESTS

TELEPHONES:

Editorial.....28 | Business.....37

Portsmouth, N. H., Saturday, March 11, 1916.

A Sensible Proposition.

Not long ago we ventured to suggest that the people of this country would do well to stop mourning over the lack of foreign dyes and to content themselves with such as can be produced in the United States, at least until such time as normal world conditions are restored and the markets of the world will be open to all.

We pointed out that this would be a trifling sacrifice compared with the suffering of the nations engaged in war, and one that should be made cheerfully. It is consequently gratifying to note that the Woman's National Made in U. S. A. League, an organization of 100,000 members in all parts of the country, is taking steps along this line. The executive committee has issued a call to the women of the country to come to the relief of the dye makers and manufacturers by wearing simple colors, during the spring and summer at least. The department of commerce also calls upon the women to "show their patriotism by using the colors that American dye makers can produce."

In order to stimulate and emphasize this movement a free national "Made in U. S. A." exposition is to be held in Washington the latter part of May, when the resources of the manufacturers in this country for producing dyes will be demonstrated. It will be made plain that Americans should be able to get along very comfortably without imported dyes until the war storm is over and trade returns to its old-time channels.

For some years past there has been an agitation in favor of placing upon all export manufactures the stamp, "Made in America," that foreign consumers might be enlightened as to the manufacturing resources of the United States. And certainly at this time the people of the United States ought to be able to get along with goods made in America. By so doing they will show their patriotism, as the department of commerce suggests, and there will be no further chafing and fretting over the lack of certain brands of dyes.

"Made in America" is a more appropriate slogan for the present than "Made in Germany," which has long been a favorite trade mark in this country. The United States from the time the government was founded has prided itself upon its independence, and now is a good time for the people to show that they are independent and capable of living on their own resources. The department of commerce and the Woman's National Made in U. S. A. League are on the right track and there should be a general and whole-hearted response to their sensible suggestions.

Chicago follows New York with great regularity in many things. Recently it was announced that murder was on the decrease in the metropolis, and immediately Chicago comes out with the announcement that there has been a great falling off in crime in that city. This competition between these two leading cities is highly commendable. If there is anything to it more than talk it should be kept up, and other cities should fall into line.

Henry Ford would like to get his name off the Michigan primary ballot, which will present him as a Republican presidential candidate, but he speaks too late. The primary lists are closed and the name will have to stand. But he will not be put to the trouble of removing his name from the ticket nominated. That will not be cumbered with the name of Henry Ford.

With or without the ballot women are steadily forging to the front. A girl pugilist recently fought a battle in New York and was on the rapid road to victory when the bout was stopped to save her male adversary from further injury. Whether this will be regarded as an argument for or against suffrage will depend somewhat upon the point of view.

The Southern Railway Company has introduced an innovation by appointing a welfare agent whose duty it will be to provide its employes with better opportunities for moral, social and industrial uplift. The agent is a clergyman to whom the position doubtless comes as a promotion so far as pay is concerned, the salary being $3,600 a year.

President Wilson and others who have been worrying about the horrid hyphen are still talking about the "German-Americans." Perhaps the only way in which we shall be able to banish this disturbing appellation will be to turn about and make it "American-Germans."

Federal officials have been investigating the capacity of the Boston hospitals to take care of the wounded in case of a great battle. Isn't it about time to drop some of this flubdub and cool off?

"Education is the removal of limitations," said a speaker in recent public address. But it is to be noticed that some of most highly educated people have their limitations.

WASHINGTON GOSSIP

Items of Interest to All From the Capital City

The most surprised citizenship in this country were the people of Washington when they got the result of the vote on the President's Armed ship policy. The sentiment appeared to be two to one in congress that the President's policy would be defeated. In fact, many congressmen voted entirely different from the way they talked, and all Washington is puzzled to know just what brought it about. Was it the "patronage whip?"

The writer found New Hampshire's distinguished Senator, Hon. Jacob H. Gallinger, right in the line of everything at the capital. He is in excellent health and spirits and occupied a prominent part in the debates and in all the prominent matters during the past ten days. It is certainly a pleasure to drop into the national capital and meet the New Hampshire senior senator. He is loved and admired by everybody in Washington, and he is without question, the leading man in the United States senate today, not excepting the senior senator from Massachusetts.

Hon. Fred Everett of the State Highway Commission and Alfred Clarke of Concord were visitors to the office of Senator Gallinger during the week.

Landlord George Q. Pattee of the Hotel Dewey and the Hotel Rockingham of Portsmouth, N. H., is making a great success of his Washington hotel and as manager of the U. S. Senate dining room. He is the right man in the right place at the national capital, and is winning a large number of friends in the way he is handling this important position. Landlord Pattee is an ideal hotel man. His cordial manner wins immediate success. The U. S. senators are delighted with the service.

Mrs. Pattee and daughter Gladys are taking a prominent part in affairs in a social way, and are making the Hotel Dewey parlors bright and cheerful with their social functions. On Sunday evening last, a musical and chorus singing of old songs was given. This was attended by many U. S. senators and congressmen and their wives. It was a great success.

Secretary of the Navy, Hon. Josephus Daniels, was at the Dewey on Sunday in consultation with Senator Tillman and Chairman Padgett of the House Naval Committee.

The writer enjoyed a chat with Chairman Padgett of the House Naval Committee and he was complimentary regarding his various trips to Portsmouth. Congressman Padgett is one of the best known men in Washington and is considered fair and impartial in all his dealings with naval affairs. He is much interested in the development of the Portsmouth navy yard and has long recognized its many important advantages. It was with a great deal of pleasure that the writer renewed the many interviews that he has had with this distinguished congressman. He hopes to visit Portsmouth this summer.

An hour with Secretary of the Navy, Hon. Josephus Daniels, in his office before official Washington was hardly awake, was accorded The Herald man on Monday last, in a general talk that naturally lead to the needs and requirements of Portsmouth's principal industry. What the secretary proposed in this connection, the writer is not at liberty to state just at this time, but if all goes well, Portsmouth will, so far as the secretary has his way, get a square deal. He is much pleased with the work on the submarine here and does not hesitate to express his pleasure.

From the signs displayed on Pennsylvania avenue and other business sections it would appear that two-thirds of Washington was either "for sale" or "to rent." The general business of the capital is in a bad way and the business men there are outspoken in their opinions as to what they believe the cause is.

Washington weather for the past ten days has had nothing on New England. In fact, New England is a pleasure resort to what has been handed out at he capital during the past ten days.

There is a growing suspicion at the national capital that Woodrow Wilson will not, in spite of all that has been said to the contrary, be a candidate when the national convention arrives and that coming events will positively eliminate him from the running.

OLDER CRAFT ARE FEEBLE

Would Easily Go Down Before Navies of Other Countries.

Washington, March 11.—America's predreadnought fleet would go over like ninepins if pitted against British or other craft of the same age, Capt. W. S. Sims, commander of the new superdreadnought Nevada, told the House naval committee Friday, because "colossal mistakes in construction have never been rectified." Other countries, he said, had spent millions in redesigning the older ships to meet changed conditions.

Illustrating his point, Capt. Sims, who as a lieutenant went over the heads of his superiors to obtain President Roosevelt's support in his campaign to improve methods of target practice in the navy, said the old bulldog of the navy, the battleship Oregon, probably was the worst design ever put afloat. Her unbalanced turrets heeled the ship down on broadside fire, he said, until her skin below the armor belt, no thicker than a man's hand, was exposed to gunfire.

The turrets of the Kentucky and the Kearsarge were so designed, he declared, that four 12-inch shells could enter the gun ports at one time, the sloping roofs of the Connecticut class turrets were built to withstand short range direct fire and were no better than paper against modern plunging fire. The turrets of the Illinois class had a gap in the armor at the back of the turret six to eight feet wide, directly in line with the ammunition hoists inside.

All these defects Capt. Sims attributed to the organization of the department that had prevailed for years. He insisted that a general staff would have rendered them impossible and told the committee that with the general board determining military characteristics of ships, modern American battle craft were well built.

Under the old system, the captain said, the criticisms of sea officers came to the men who designed the ships and were shelved by them. He described his own "rank insubordination" in obtaining President Roosevelt's ear as to target practice.

When the short range target practice was abandoned in 1909 by the department, said Capt. Sims, the gunnery slumped and continued to go down until 1913, when the individual practice was restored. In 1915 the fleet showed a 40 per cent. improvement, but the improvement was from the standing 30 to 40 in a possible 100 and the shooting was still bad. The ill effects of the slump were being slowly but surely overcome, he added, and he urged that full information be published as to what the men behind the guns actually did. He insisted that nobody was in ignorance abroad because every foreign power has a definite system for finding out such matters promptly. He told of one case in his knowledge where the naval attache of one power paid a bribe of $70,000 to get information as to the naval secrets of the country to which he was accredited.

Capt. Sims declared submarines could not defend a coast and that the defence of New York should be made 100 miles at sea. He had positive knowledge, he said, that the British fleet spent part of its time behind nets in sheltered harbors and the rest at sea surrounded by screen fleets and submarine nets when not in rapid motion. The only German submarine that got through the screens, he said, had been rammed by a battleship and sunk.

"I do not hesitate to say," he added, "that with 100 submarines of the shore service type concentrated around New York, a hostile fleet could sail in near enough to shell New York, provided it controlled the surface. That is necessary—to control the surface. If a fleet does that it can keep the submarines out with nets."

Capt. Sims said Secretary Daniels had realized the vital importance of the war college. A full complement of officers was kept there now, he said, regardless of whether the sea fleet was short of officers, and the result was becoming apparent in that defects in the navy, weakness in war plans and vital essentials to any scheme of preparedness were being brought to light. He urged that the authority of the chief of operations, under the secretary, be extended over all bureau chiefs.

EARLY PUSSY WILLOWS.

Mrs. George Meloon of Wentworth road picked a lot of budded pussy willows in the yard of her residence today. A sure sign of spring in the seaside town. Robins were reported there some time ago.

Read the Want Ads.

WHAT TEACHERS GET FOR PAY

Males $481.95, Females $406.99, in York County.

According to figures given out at the office of the state superintendent of schools at Augusta there are in York county 386 teachers, of which number 28 are males and 358 are females; the average annual salary of male teachers is $481.95 and the average annual salary of female teachers is $406.99.

The following table shows the number of teachers and the average annual salaries of male and female teachers for the cities and towns of York county:

	Number Teachers	Av. Males	Av. Females
Acton	6	$300.00	$242.10
Alfred	6		365.20
Berwick	13		320.04
Biddeford	57	699.37	490.52
Buxton	12		332.18
Cornish	5	432.00	339.12
Dayton	3		294.44
Eliot	11	321.00	352.80
Hollis	10		288.75
Kennebunk	19		391.68
Kennebunkport	18	532.00	375.36
Kittery	15	502.00	367.41
Lebanon	15		348.12
Limerick	5		289.00
Limington	7	256.00	276.08
Lyman	4	252.00	248.00
Newfield	4		298.88
North Berwick	14		383.04
Old Orchard	5		432.00
Parsonfield	10		278.40
Saco	32	731.40	504.31
Sanford	41	799.92	535.68
Shapleigh	6	252.00	238.00
South Berwick	17	438.93	354.96
Waterboro	9	268.12	273.90
Wells	16	324.00	460.26
York	25	432.00	410.04
Totals	386	$481.95	$406.99

RECOVERED MISSING GRIP

Contained Moving Picture Films Valued at $550.

Keene, N. H., March 11—The grip containing moving picture films valued at $550 which was reported to the police as being stolen, Thursday, was on Friday returned to the owner, Theodore Holman of Mansfield, Mass. Fred Bushey, a local hackman, turned the property over to the police, it having been taken at the railroad station by mistake.

Mr. Bushey had a passenger who instructed him to get his black grip in the railroad station and the hackman took the wrong grip.

NAVY YARD NOTES

Vessel Movements

The Balch has arrived at San Juan.

The Barney at Philadelphia.

The Cassin at Santo Domingo City.

The K-6, McDonough, Panther and Peoria at Key West.

The Mayflower at Washington.

The Orion at Guantanamo.

The Preston and Roe at Charleston harbor.

The Wadsworth at Santiago de Cuba.

The Benham from New York for past repair trial.

The Birmingham from Ponce for Guantanamo.

The Cummings and MacDougal, from Mole St. Nicholas for Port au Prince.

The Cushing, Melville, Parker and Warrington from Santiago de Cuba for Guantanamo.

The Nero from San Francisco for San Diego.

The Nevada has been ordered placed in commission at the Boston yard.

Naval Orders

Lieut. W. S. Hogg, radio officer, torpedo flotilla, Pacific fleet to aide on staff commander-in-chief and radio officer Pacific fleet.

Boatswain C. T. Goertz, temporary duty receiving ship at New York.

Carpenter W. F. Twitchell, temporary duty receiving ship at Boston.

Machinist J. L. Enders, temporary duty receiving ship at Norfolk.

Next Arrivals April 15

The next arrival of ships at the yard will be on April 15 when the San Francisco and Dubuque will come in for periodic docking and overhauling.

Looking at Steamer

General Manager Adams of the Industrial Department left today for Schenectady where he will inspect a steam fire engine which the government is considering purchasing for the yard fire department to take the place of the League Island, a steamer condemned over a year ago. On the trip he is accompanied by Chief Electrician F. W. Maby, who goes to inspect some electrical work.

Another for Junk Pile

Acting on orders from Washington, officials of the New York navy yard have placed the submarine E-2 out of commission, and have begun to dismantle the vessel's machinery. The officers and crew will be assigned to other craft.

The E-2 was being used for experiments on the Edison storage batteries January 15 when an explosion took place, killing four men and injuring several others.

Hector Sails

The collier Hector sailed for Boston at 5.45 this afternoon. The steam lighter which was to sail for Newport on Friday is still tied up at the yard water front.

One Required

One chipper and calker was the only call made by the board of labor employment today.

SOMETHING ABOUT THE NEW WAR MINISTER

Newton D. Baker, Mr. Wilson's second war secretary, like his first, is a lawyer of the highest calibre. Unlike Mr. Garrison however, Mr. Baker is a politician of well earned repute. He is studious by inclination, but by occupation a rough and tumble fighter for what he believes is right.

Into Mr. Baker's hands will be put the execution of the preparedness plan for the army which congress is quite certain to enact this session. He is not acquainted with the details of army organization, but with his remarkable mind he will probably grasp his problem as quickly as any civilian would—and war secretaries are always invariably drawn from civil life.

Whether he will have sympathy with army aims and army feelings is more in doubt. For several months he has supported the President's preparedness stand as he has all the other prominent Wilson policies. He was originally an avowed little army and little navy man and is believed to have been convinced of the justice of the opposite side's position about the same time as the President. Mr. Baker is still a member of several peace societies.

He says he will retain membership in these societies, because he believes permanent world peace will come through a world court and not through force.

Mr. Baker at 44 years will be the youngest member of the President's cabinet, the next oldest being Secretary of agriculture David F. Houston, who has just passed 50.

Despite his lack of years Mr. Baker has proved his spurs in many a fight. He came here a young lawyer from West Virginia in 1902 and was soon elected city solicitor, which office he held five times.

He fought under the banner of T. L. Johnson for three cent car fares and other reforms and after Johnson died he was elected mayor twice on a Johnson platform.

He conceived the idea of home rule for Ohio cities and led in the agitation for the new Ohio constitution, which gives cities the right to frame their own charters. He had much to do with drawing up the new Cleveland charter, with its system of preferential voting.

In all, Mr. Baker was a Cleveland office holder for 11 years. He has the record of never having been defeated for any office he has sought. He retired to practice law two months ago, specifying with his law partners that he would be free to work for Wilson's re-election, the six months prior to next November.

Mr. Baker married in July, 1902, Miss Elizabeth Leopold of Pottstown, Pa. They have three children.

BUSINESS TRANSFERRED

It is reported today that the state excise board has allowed the transfer of the Dixon saloon on Water street to a new proprietor, Boni Constantino.

Read The Herald for the latest local news.

CURRENT OPINION

It Is the Part of Wisdom to Be Prepared for All Possible Emergencies.

Wise men ought to look forward and be prepared today for what may come tomorrow. The greatest struggle of the world is now going on among all the great nations of the world except the United States. Each side is not only fighting for its own existence, but each side is fighting to put the other side out of existence. Nothing like it has ever been seen before.

No one knows what will result from the present war nor whether it may finally lead this country into a struggle for our own preservation.

I think the present conflict is liable and likely to last for many years before the mastery is determined, and it seems to me that the part of wisdom for us is to thoroughly prepare ourselves for what is possible may come.

We can better afford today to spend hundreds of millions of dollars or a few billions of dollars to avoid war than a few years later to have to spend untold billions after the trouble begins.

It is wise for us now to commence our preparations, for we know that when the time comes we would spend our last dollar to defend our homes.—By J. R. Mann, Congressman From Illinois.

WOMAN 106 YEARS OLD

Is the Oldest Quaker Preacher in the World.

Brunswick, Me., March 11.—Aunt Mary Goddard, on her 106th birthday, was the guest of honor Friday at a dinner party given by her niece, Mrs. Jennie D. Cox. Aunt Mary is the oldest person in Maine and the oldest Quaker preacher in the world. She received 115 post cards containing messages of congratulations, besides gifts of money, handkerchiefs, candy and fruit. A box of apples was sent her by Nathan Douglass, who lives on the farm where Mrs. Goddard lived after she became the bride of Robert Goddard.

Among the guests at the birthday dinner were Mr. and Mrs. George Rich of Durham, Miss Hattie Cox and Miss Marion Cox. Aunt Mary cut the big birthday cake.

Mrs. Goddard enjoys excellent health.

MAY MAKE SHOES

Manchester, March 1—A rumor was current yesterday that Armour and Company, the big Chicago packing company was shortly to add another branch to their diversified business by establishing a shoe plant in Manchester.

The story came from Boston but could not be verified locally. The company already has numerous industries consuming by products of the main packing industry and the fact that the company handles such a great amount of hides and is now in the shoe business, lends color to the rumor of the new venture.

The source of the information that the industry would be established in Manchester could not be traced, but heapness of power, favorable labor conditions and large building areas are said to be the conditions which provide the local attractions.

WALDEN'S MARKET

VAUGHAN ST.

OUR PRICES LOWEST IN THE CITY

Print Butter.....33c lb
Salt Pork.....9 lbs. for $1.00
Best All-Round Flour.....94c bag
Best Bread Flour.....98c bag
Good Peas.....2 cans for 15c
Best Pure Lard.....12½c lb
Lamb Legs.....19c lb
Good Corn.....2 cans for 15c
Stickney & Poor's Cream Tarter.....12c pkg.
Pig's Liver.....4 lbs. for 25c
Bacon, machine sliced.....18c lb
Lenox Soap, 7 bars for 25c, or 30 bars for $1.00.
Boiled Ham.....30c lb
Smoked Shoulders.....13c lb
Fresh Shoulders.....14c lb

NEVER PUT OFF

—till next month what you can do now.

Don't wait until the vines have begun to grow, before deciding to get your house painted. Let me give you an estimate now.

Donald A. Randall,

General Painting, Paper Hanging, Decorating, Wall Paper

Tel. 241W. Marston Ave.

REAL ESTATE MANAGED

Tenements rented, rents collected and general supervision given.

SEE

J.G.TOBEY

LAWYER

48 Congress St.

Granite State Building.

Telephone 135.

DESERTER FROM THE FOREIGN LEGION EARNS THE IRON CROSS

Berlin, March 10—The German army administration announces that Wilhelm Kilisch, a soldier of the marine corps, who deserted from the French foreign legion has been decorated with the iron cross for conspicuous bravery on the battlefield.

When the war broke out Kirsch was employed in a ship building yard in the German African colony at Kamerun. With a number of other German workmen he was taken prisoner by the crew of a British warship and interned in a prison camp on the Gold Coast. Several months later he managed to escape and fled to the interior in the hope of finding German colonial troops.

After many hardships the fugitive fell into the hands of a French patrol. On his capture he passed himself off as a Swiss citizen by showing several letters from a friend in Geneva.

The French commander did not trust him, but insisted that he enter the foreign legion. He finally consented in the hope of finding a chance to desert on his arrival in Europe.

While he was being trained with thousands of other troops in Southern France he tried to escape to Spain, but he was caught near the frontier. He would of course have been shot but a letter from a Basque girl who had fallen in love with him saved his life. At his trial before a court martial he insisted that he had no idea of deserting, and only wanted to visit his sweetheart who lived near the border. As the letter of the girl seemed to substantiate his claim he was acquitted and simply sent to the guard house for three days for absenting himself without permission.

Last August Kirsch was sent to the trenches in Upper Alsace. He saw chance to desert for which he hoped did not come for a long time. In September he decided to risk his life to get into the German lines in company with a comrade, a German from the Russian Baltic provinces who also wanted to desert.

When he and his friend left their trench to run toward the German positions their French comrades sent volley after volley after them and were also greeted with a murderous fire from the German trenches. The Russian was killed, but Kirsch reached the German line, although his uniform was pierced by 16 bullets and one of them tore a chunk out of his arm.

When the deserter told his story he received an ovation. After spending two weeks in a hospital he was attached to the marine corps and in September began to fight against the French and Belgians on the sand dunes of Flanders. Three weeks after his arrival at the front he stormed a position of the enemy in company with three other volunteers.

Newspaper advertising is conceded to be the best. The Portsmouth Herald reaches the people of this city and is an excellent advertising medium.

PROMINENT DRUGGIST DIES IN DOVER

W. H. Vickery Served at Fort Constitution During the Civil War.

William H. Vickery, Dover's oldest druggist, died Friday morning at his home, 67 Silver street, aged 77 years.

Mr. Vickery was born in Dover, Feb. 16, 1839, and entered the drug business Nov. 21, 1861. Although his son John E., has been associated with him in the business many years, Mr. Vickery was on duty at his store regularly until his final illness.

He was a veteran of the Civil war having served with the Strafford Guards, a Dover Company, at Fort Constitution in Portsmouth harbor in 1861. He was a member of Charles W. Sawyer Post, and served several years as post surgeon.

He represented his ward in the legislature two terms in the 70s and was a member of the school board from 1884 until 1894. He was a member of the Advent church.

He leaves a wife, three sons, John E., Charles W., of Juneath, Alaska, and Harris K., of Cleveland, Ohio and two daughters, Mrs. J. J Eden of Newburg, N. Y., and Mrs. Paul V. Lockwood of Portsmouth.

The funeral will take place at the home Monday at 2 p. m.

END INDIGESTION OR STOMACH PAIN IN FIVE MINUTES

"Pape's Diapepsin" makes sick, sour, gassy stomachs feel fine.

Time it! In five minutes all stomach distress will go. No indigestion, heartburn, sourness or belching of gas, acid, or eructations of undigested food, no dizziness, bloating, foul breath or headache.

Pape's Diapepsin is noted for its speed in regulating upset stomachs. It is the surest, quickest and most certain indigestion remedy in the whole world, and besides it is harmless.

Millions of men and women now eat their favorite foods without fear—they know Pape's Diapepsin will save them from any stomach misery.

Please, for your sake, get a large fifty-cent case of Pape's Diapepsin from any drug store and put your stomach right. Don't keep on being miserable—life is too short—you are not here long, so make your stay agreeable. Eat what you like and digest it; enjoy it, without dread of rebellion in the stomach.

Pape's Diapepsin belongs in your home anyway. Should one of the family eat something which don't agree with them, or in case of an attack of indigestion, dyspepsia, gastritis or stomach derangement at daytime or during the night, it is handy to give the quickest, surest relief known.

PROBATE COURT.

The following business was transacted at the probate court held in Portsmouth Tuesday:

Wills Proved—Of Martha A. Clark, Fremont, Fred Sanborn, administrator c.t.a.; Joseph W. Peirce, Portsmouth, William E. Marvin and Frederick M. Sise, executors; James E. Harrold, Portsmouth, Joceline Harrold, executrix; Elizabeth B. Stavers, Portsmouth, Emily Stavers, executrix; Benjamin F. Mugridge, Portsmouth, Joanna E. Mugridge, executrix; N. Maria Tucker, Seabrook, Charles H. Tucker, Amesbury, Mass., executor, with John M. Sinall, Seabrook, agent; Frederick H. Brown, Haverhill, Mass., Arthur T. Jacobs administrator, c.t.a., with Arthur O. Fuller, Exeter, agent.

Wills filed—Of Jane A. Packer, Greenland; James M. Colby, Londonderry; Mary W. Folsom, Exeter; Angeline M. Randall, New Castle; Frances D. Sinclair, Stratham; Anna M. Bartlett, Hampton.

Administration Granted—In estates of Daniel J. Whittier, Raymond, John T. Bartlett, administrator; Fremont P. Moulton, North Hampton, Ada E. Moulton, administratrix; William R. Walker, alias Butler Walker, Exeter, William H. Sleeper, administrator; G. S. Giles, East Kingston, Orsino S. Giles, administrator; Mary E. Locke, North Hampton, Albert E. Locke, administrator; Annie L. Peirce, Portsmouth, Frederick M. Sise, administrator c.t.a., d.b.n.; Alice C. Hatch, Greenland, Albert R. Hatch, administrator; Elizabeth A. Loud, Greenland, Harriett A. Rideout, Boston, administratrix, with Theodore F. Loud, Greenland, agent; Elizabeth A. Tabor, Newton, Eleanor R. Wilson, administratrix; Lucinda A. Hayes, Kittery, Me.; Flora H. Spinney, administratrix; Mary Laimas, Nottingham, Warren M. Gerrish, administrator c.t.a., d.b.n.

Accounts Settled—In estates of Nathaniel B. Collins, Exeter; Harold B. Sanborn, Danville; Arthur W. Wilder, Newton; Mary Smith, Winchendon, Mass.; Sabrina A. Brown, Hampton Falls; Lydia M. Merrill, Chester; Edson C. Hobbs, North Hampton.

Inventories Approved—In estates of Frank D. Wentworth, Greenland; Sarah H. Parker, Kittery, Me.; George E. Knight, Kensington; Jonathan J. Hill, Northwood; Albert Chase, Derry; Samuel Lee, Huntington, Ohio; Joseph L. Leavitt, Hampton; Elizabeth G. Jones, Exeter; Benjamin F. Webster, Portsmouth.

Receipts Filed—In estate of Sophia A. Fogg, Newmarket; Sabrina A. Brown, Hampton Falls; David Batchelder, Stratham; Dolly B. Simpson, Exeter; Lydia M. Merrill, Chester, tax; Belinda Hemphill, Derry; Thomas A. Rowell, Salem.

Release Filed—Of estate by courtesy and homestead right, estate of Isabelle N. Leavitt, Hampton.

Lists Filed—Of heirs and legatees, estates of Daniel J. Whittier, Raymond; Martha A. Clark, Fremont; Joseph W. Peirce, Portsmouth; James E. Harrold, Portsmouth; Elizabeth B. Stavers, Portsmouth; Benjamin F. Mugridge, Portsmouth; N. Maria Tucker, Seabrook; Frederick H. Brown, Haverhill, Mass.; Fremont P. Moulton North Hampton; William R. Walker Exeter; George S. Giles, East Kingston; Mary E. Locke, North Hampton; Alice C. Hatch, Greenland; Elizabeth A. Lour, Greenland; Elizabeth A. Tabor, Newton; Lucinda A. Hayes, Kittery, Me.

Bond Approved—In estate of Elizabeth B. Coolidge, Chester.

Resignation—Of Willis M. Flanders as guardian of Warren J. Flanders, Plaistow.

License Granted—To sell real property, estate of George B. Smith, Derry; stocks, estates of Elizabeth S. Hall, Exeter; Edson C. Hobbs, North Hampton; Henry C. Tuck, Kensington; Joseph W. Merrill, Exeter; to purchase fractional interest and mortgage realty, estate of Alfred T. Pickering et al, Newington; to sell personal property, estates of Elizabeth G. Jones, Exeter; Frank S. Glidden, Epping.

Returned—Licenses to sell real property, estates of Moses L. Hobbs, North Hampton; Dolly B. Simpson, Exeter.

Granted—Petition to assign real property, estate of Isabelle N. Leavitt Hampton.

Report Accepted—Of commissioners, estates of Otto J. Schultz, Newton; Harriet F. Manson, Exeter.

Commissioner Appointed——Richard E. Shute, Exeter, estate of Mary B. Ricker, Plaistow.

Guardian Appointed—Dora B. Wentworth over Katharine H. Wentworth et al., Greenland.

Conservator Appointed—Arthur Phippen, Salem, Mass., over Emma Gerrish Portsmouth, with Charles H. Batchelder, Portsmouth, agent.

Probate Court will be held in Exeter next Wednesday.

REAL ESTATE CONVEYANCES.

Following are the conveyances of real estate in the county of Rockingham recorded recently in the Registry of Deeds:

Portsmouth—Mattie N. Hutchinson to Blanche L. Beacham, one-third, and Harold R. Beacham, two-thirds, land on Lincoln avenue, $1.—Lewis E. Staples to Robert A. Wilson, land and buildings, corner Islington and Dover streets $1.—Charles H. Clough to Morris Silverman, land and buildings on Congress street, $1.—Bertha B. Margeson to Arthur F. Howard, land on Middle Road, $1.—Eva Emery, Monroe, et als to Peter MacDonald, land and buildings on Mt. Vernon street, $1.

Rye—Henry S. Baird to Annie F. Crowell, land and buildings, $1.

NOTICE.

The members of Storer Post Relief Corps are requested to meet in G. A. R. hall, Monday afternoon at 3 o'clock to discuss plans for Memorial Day. Per order,

MARION B. GREENE, Pres.
EDITH M. PAUL, Secretary.

TELEPHONE CO. FORECASTS PROSPERITY

Annual Report of the Company Just Received.

Boston, March 11.—The annual report of the directors of the New England Telephone and Telegraph Company, made through President Spalding at the annual meeting of the stockholders yesterday, announced a rapid and substantial increase in toll traffic during the last three months of 1915, and predicted a likelihood of an even greater use of telephone facilities during 1916. This increase in toll traffic was said to be due to the general activity in all branches of mercantile and manufacturing enterprises. Provision is now being made to meet the increase expected during 1916.

Perhaps the most important event announced in President Spalding's report was the purchase of over 95 per cent. of the stock of the Providence Telephone Company. Four shares of New England stock were given for five shares of Providence stock. During the year, the authorized capital stock of the New England company was increased from 500,000 shares to 750,000 shares. On December 31, 1915, the total number of shares of stock issued and outstanding was 473,183.

During the year 1915, there was no permanent financing, all new money being obtained on notes from banks or from the American Telephone and Telegraph Company.

At the beginning of the year, employes of the New England Telephone and Telegraph Company, who had been in service two years or more, were afforded an opportunity to purchase stock in the American Telephone and Telegraph Company at $110 per share, and on easy terms of payment. These terms provided that the employes should pay $2.00 per month per share; be charged 4 per cent. interest on unpaid balances; and receive credit for all dividends declared. One share of stock could be purchased for each $300 of annual wages, but no more than ten shares could be purchased by one one employe. The total number of shares subscribed for under this plan aggregated 10,473, and were distributed among 3,452 employes.

Payments under the benefit fund plan maintained by the company for pensions, accident, sickness, and the like, amounted to $165,000 for the year, an increase of $20,000 over the year 1914. In this connection, however, President Spalding pointed out that the total number of accidents to employes showed a decrease of over 7 per cent.

Col. Samuel P. Colt of Providence was elected a director.

KITTERY

First Methodist Church,
North Kittery

Rev. H. G. McCann, pastor.

10.45 a. m., Preaching by the pastor.

12 m, Sunday school.

6 p. m., Preaching.

Second Methodist Church

William M. Forgrave, minister; Miss Bernice Glidden, organist.

10 a. m., Sunday school will meet in the vestry. Last Sunday the contest resulted in, Rustlers, 212; Hustlers, 208. Were you there to help your side? Come, for every point counts. Be on time.

11 a. m., Morning worship. At this service the minister will have for his subject, "Cheerfulness." What would the world be without optimism? Come.

3.30 p. m., Junior Epworth League. This is a flourishing society. All children from 10 to 16 years old are invited. Is your child attending? A good place for them on Sunday afternoon and they will enjoy it.

6 p. m., Vesper service. The popular Sunday evening service. Come with the crowd. The subject of the service will be, "Man's Greatest Problem—Himself." Why is this true? Have you ever thought much about this great problem? Come and hear it discussed. Special music. Mr. Albert Sprague, soloist and Mrs. Lucila Rudolph, violinist, and a duet by Mrs. Flora Hurlicon and Mr. Sprague.

6 p. m., Epworth League will meet in the vestry. Subject, "The Urgency of a Great Task." Leader, Mr. Mead.

Tuesday evening, prayer meeting at 7.30. Following the prayer meeting there will be a meeting of the Sunday school board at the home of Mr. H. R. Grant. Tuesday afternoon there will be a Japanese tea in the vestry of the church from 2 to 4 o'clock. Public invited. Ladies' Aid will meet Thursday evening at 7.30 in the vestry of the church. The hostesses are Mrs. Albert Webber, Mrs. Cicely Caswell and Mrs. Harry Longstaff.

Second Christian Church

10.30 a. m., Preaching by Mr. Alexander Graham of Boston. Sermon, "Light for All Men."

12 m, Sunday school; Baraca and Philathea classes.

6 p. m., Christian Endeavor. Subject, "The Cause of Failure in Life." Prov. 10:1-32. Leader, Mr. Alexander Dennett.

7 p. m., Sermon, "Tempted But Triumphant," by Mr. Graham.

Miss Adina Austin of York Village was the guest of Miss V. May Moody of Otis avenue on Friday night.

Thomas Ahern has moved his family from Manchester, N. H., into a house on Cottle's Hill.

Miss Nellie E. Wentworth of South Eliot was the guest of friends in town on Friday evening.

The friends of Winfield Sprague of Government street, are pleased to learn that as a result of the recent examination for messenger boy at the navy yard, he successfully passed, with high rank, his name being first on the list.

Miss Mildred Wade of York Harbor passed Friday night in town with Miss Irene Kramer of Oak Bank.

The grammar schools in town closed on Friday for a two weeks' vacation.

The annual town report has been issued and is being distributed. Among the many things of interest in it, there is a fine likeness of Principal G. H. D. L'Amoureux of Traip Academy and a pictutre of the building.

The members of the Ladies' Circle of the Second Christian church are busily engaged on plans for the birthday social they are to hold in the near future.

The Misses Georgia Knight, principal of the Austin school, attended the York County Teachers' convention at Sanford on Friday.

Professor Henry W. Brown of Colby College, Waterville, will give his famous lecture on the Creation story in Wentworth hall on Sunday afternoon, March 19, at 5 o'clock.

It is expected that it will require fully a day to decide the important articles in the warrant at town meeting on Monday. The school question seems to be the greatest one of all. No one who has visited the Wentworth school, the Austin school or the Dennet school can deny that conditions are such in each and every school above mentioned, that a new school building large enough to accomodate all should be built. The older and advanced pupils in these three schools would consolidate and attend the one new school. The lower grades would still remain in the Austin and Dennett schools. A new and up to date school building has got to come some day and why put it off? Are the present buildings safe in regard to fire, healt hand comfort? These are facts which the fathers of every school child in Kittery should think over tonight and vote accordingly on Monday.

A very successful meeting in the interest of children was held on Friday afternoon at the Second Methodist church vestry under the auspices of Riverside Reading club. Dr. John Noal of Portsmouth gave an excellent address on general hygiene, and Dr. Arthur J. Lance, also of Portsmouth, spoke on "Adnoids and the Effect on the child." This was ably illustrated by blackboard sketches. Both speakers proved very interesting and their instructive talk was closely followed by the sixty-odd mothers present.

Mrs. Leslie R. Corbin is restricted to her home on Rogers road with an attack of tonsilitis.

Let Gunnison repair your motor and your troubles are over. Cottle's wharf, Kittery. h f26, 1m

WAS NOT WARNED

(Special to The Herald)

Washington, March 11—The Norwegian bark Silius which was sunk on the night of March 9, off Havre, France, was torpedoed without warning, according to a cable received at the state department today from the American consul at Havre. There were seven Americans aboard, all of whom were saved. Officials regard the sinking as extremely serious because of its possibility. They admit that the sinking of such a vessel without warning when there were Americans on board is in direct defiance of the stand taken by this government. A full and complete investigation of the circumstances of the attack will be made at once.

NO DEARTH OF CANDIDATES.

From present indications, New Hampshire is likely to have a bumper crop of candidates for state offices this year, and although the candidates for governor and congress are not yet settled upon, announcement is made of the following list of Republican members of the 1915 house of representatives who will try to break into the senate during the coming campaign: William McCarroll of Berlin, 1st district; J. G. M. Glessner of Bethlehem, 2d district; Nathan O. Weeks of Wakefield, 4th district; Horace F. Hoyt of Hanover, chaplain of the State Grange, 5th district; Col. Charles B. Hoyt of Sandwich, 4th district; Burt S. Dearborn of Laconia, 6th district; Jean M. Shaw of Hill, 7th district; Ernest A. Robinson of Newport, 8th district; Levin J. Chase of Concord, 9th district; E. H. Thomas of Farmington, 20th district; and William J. Cater of Portsmouth, 24th district. And in this connection it may also be worthy of note that Hon. James E. French of Moultonboro was in Concord a few days ago, and rumor hints that "Jim" was engaging a room for Moultonboro's representative to the general court during the session of 1917.—Laconia Democrat.

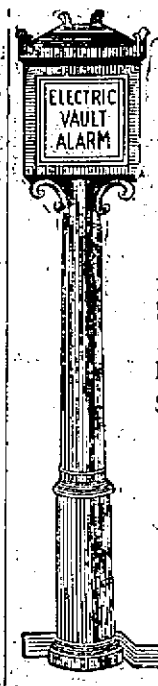

UNITED STATES DEPOSITORY
ORGANIZED 1824.

BURGLARS ARE LOOKING

for the opportunity to carry away valuables that are stored in some insecure place. Be on the safe side by putting them in our Fire and Burglar Proof Vault.

Safe Deposit Boxes to rent $1.50 and upper year.

FIRST NATIONAL BANK
PORTSMOUTH, N.H.

LEFT DEAD IN TRENCHES

Report From Berlin Says the British Lost 2000.

Berlin by Wireless to Sayville) March 11—The British main force in Mesopotamia attacked the Turkish troops on the right bank of the Tigris on March 8 and after occupying part of the Turkish trenches were ejected by a counter attack made by Turkish reserves. The statement adds that the British retired to their former positions, leaving 2,000 of their dead in the Turkish trenches. The text of the Turkish headquarters report follows:

"Irak front—The British had advanced slowly to the foremost Turkish trenches until they were 200 yards distant. On the morning of March 8 the British main force attacked from the right bank of the Tigris. The engagement kept up until sunset.

"The British temporarily occupied part of the Turkish trenches, but they were ejected by a counter-attack of the Turkish reserves.

"The British withdrew into their former positions and left in the Turkish trenches 2000 dead and large quantities of arms and ammunition. The Turkish losses were comparatively light."

ADVERTISED LETTERS

The following letters remain uncalled for at the Portsmouth postoffice for the week ending March 11:

Anderson, Mr. G. H.
Bergeron, L. S.
Clark, John.
O'Keefe, M. 1c
Putnam, M. L.
Pfeiffer, Mr. Smil.
The Phenobulling Co. of America.
Johnson, Miss Ruth.
Lane, Miss Mandy.
Mosher, Mrs. H. O.
Robbins, Mrs. Maud D.
Smart, Miss E. Florence.
Smith, Mrs. O. F.

MUSICAL, APRON, FOOD AND CANDY SALE, N. E. O. P. HALL, MARCH 14.

The Daughters of Liberty are to give a musical at N. E. O. P. hall, March 14. The musical program will be furnished by the Boys' orchestra of Dover. A food, apron and candy sale will be given in connection with the entertainment.

Try a Want Ad for quick results.

SUES DOCTOR FOR $5000

Woman Says Eye Diagnosis Was Too Searching.

Boston, March 11—Mrs. Emma Morrell of 32 Chapman street Charlestown, in answer to interrogatories filed yesterday in the Suffolk superior court, in connection with her $5,000 suit against Dr. William J. Daly of 31 Massachusetts avenue states that she went to the physician to have her eyes only examined, but that the examination was so thorough that she got cold and was in bed for a week.

Mrs. Morrell said that she was 32 years old the wife of William Morrell, and had had seven children, of whom five are now living. She said that she did not remember ever having been examined by a physician because of fainting spells and hysterics.

Mrs. Morrell sued Dr. Daly for $5000 damages, claiming that he obtained an examination of her body through deceit, that she was put to great indignities in spite of her stringent protest and that she suffered greatly in body and mind as a result of the examination.

In his answer Dr. Daly made a general denial of the allegations made by Mrs. Morrell.

EASY MONEY FOR POEHLER

Paul Poehler had but little difficulty in winning the $200 put up by Dick Rousey at Boston, in a wager that he was the old master's bowling Nemesis. Twice Rouse flashed and seemed to have an edge on Poehler, but the latter came back with force and easily proved his superiority. Ten strings were bowled, the final grand total scores being 1,118 to 999.

TELEPHONE 1041W
FOR
High Grade Anthracite Coal
The People's Coal Co
60 Elwyn Avenue
Tel. 1041W. W. E. HIGGINS, Mgr.
Orders received at Carll & Co.'s office will be given prompt attention.

HATS, FURNISHING CLOTHINGS,—THAT'S US

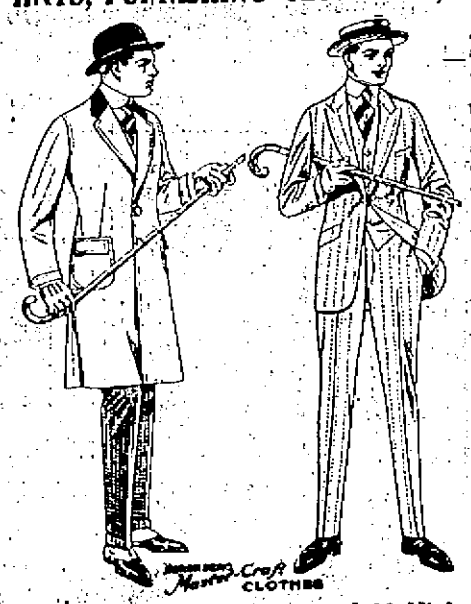

Among the many attractive styles are the Von Gall, Boston Derby, Brother Bill, and other spring hats, also many styles of caps have arrived.

Hershberg's Master-Craft and Morso-made suits in new designs; rain coats, and light-weight top coats. A few bargains in winter overcoats.

Our furnishing department is always up-to-date. Trunks and Bags. Suit cases at all prices.

N. H. BEANE & CO.,

Hershberg-Craft Master CLOTHES

5 Congress Street and 22 High Street

MANUFACTURERS' SAMPLE MODELS

Suits & Silk Dresses

AT MONEY SAVING PRICES

JUST RECEIVED FROM NEW YORK AND PLACED ON SALE HERE.

YOU WILL SAVE MONEY IF YOU BUY NOW

As goods are high and scarce.

A small deposit will keep them for you until you are ready for them.

The Siegel Store Co.,

57 Market Street

THE STORE OF QUALITY

GERMAN DRIVE IS SLOWING UP

No Change in Situation on the Verdun Front Reported in French Bulletin.--Teutons Failed to Take Vaux Fort or Village.

London, March 10.—Crown Prince William's attack on Verdun is not making much headway, if the French official despatches are to be believed. Today's statement says there was no change in the situation, either east or west of the Meuse, but stated that the violent bombardment continues on both banks of the Meuse. There has been no recent infantry attack by the Germans. The French specifically deny that the Germans have secured Vaux village or the fort itself. The recent shifting of the most intensive form of attack from the region of Bethincourt and Goosehill on the northwest to the scarred battle grounds of Douaumont and Vaux northeast of Verdun, came with seeming unexpectedness, and according to Berlin achieved substantial results in the region of Vaux. The official French statement, however, emphatically contradicts the German claim to the capture of the fort and village of Vaux, and says that the fort was not even attacked. The War Office asserts that while German infantry did succeed in entering the village of Vaux, they were subsequently driven out, the place remaining in French hands. Similarly it is declared by Paris that the greater part of Corbeaux wood, between Dead Man and Goosehills, northwest of Verdun, remains in French hands, despite the German intimation to the contrary.

The British column which is advancing up the Tigris to relieve General Townshend and his troops, beleaguered in Kut-el-Amara since Dec. 5, is now reported by the India office to have advanced seventeen miles above the position occupied by General F. J. Aylme for two months, while awaiting necessary reinforcements. These having reached him he pushed on, March 5, to Es Sinn, seven miles down stream from Kut. The Turkish position was attacked but unsuccessfully. The Turks, however, suffered very severely and beyond strengthening their position displayed no activity. British casualties were slight. The relief of Townshend is now considered a matter of a short time, as Aylmer's nearness to Kut will enable the two generals to concert a movement which should finally rout the Turkish forces, already disorganized in morale, by the nearness of the successful Russian invasion. London hailed this news from Mesopotamia with delight.

French Gain About Verdun

Paris, March 10.—Further progress for the French in the Corbeaux Wood is reported in the official statement issued by the War Office last night as well as a German repulse along the front from Douaumont to Vaux.

The statement says:

"West of the Meuse our troops continued to make progress during the course of the day in the Bois des Corbeaux, almost the whole of which we hold.

"East of the Meuse the Germans directed several attacks against our front from Douaumont as far as Vaux. At the outskirts of the village of Douaumont an attack was broken by our infantry and artillery fire. Furious assaults against the village of Vaux, likewise were repulsed with heavy losses for the enemy.

Finally, the Germans launched against our trenches bordering the foot of the slopes of the bridge dominating Fort Vaux violent attacks in solid formations which were driven back, the Germans suffering from our curtain of fire enormous losses.

"The artillery activity east and west of the Meuse has been very violent on both sides.

"The bombardment in the Woevre has been intermittent.

"In the Upper Alsace we carried, after grenade fighting, one section of an enemy trench in the region of Entreignes, east of Eppers."

Heroic Defence of Caures Wood

Paris, March 10.—An officer who has returned from the Verdun front gave the following description of the battle for the possession of the Caures wood:

"The affair of the Caures wood is one of the most dramatic and most glorious episodes of the battle of Verdun. The Chasseurs who were charged with defending this part of the section were under the orders of Lieutenant Colonel Driant. They have added a magnificent page to contemporary history by their unyielding gallantry.

"It was 7.15 on the morning of Feb. 20 when the Germans commenced preparations for their attack. He had then been holding the trenches for four days and our chief, Lieutenant Colonel Driant, was making a tour of inspection. We had one battalion on the firing line and another held in reserve at the Morount Farm. Everybody was immediately on the alert. The bombardment commenced with an unusual violence and our listening posts, according to orders, fell back on the first line where we awaited the attack.

French Active in Belgium

Paris, March 10.—The official report last night dealing with operations in Belgium and Champagne says:

"In Belgium our artillery has displayed activity against the enemy positions south of Lombaertzyde.

"In Champagne we effectively bombarded the defensive organizations of the enemy west of Navarin, east of the Butte du Mesnil and in the region of Messiges."

Smuts Gains in Africa

London, March 10.—The following official communication concerning the operations of the British in East Africa was made public

"Troops under command of Lieutenant General Smuts have advanced against the German forces in the Kilimanjaro (northeastern boundary of German East Africa) area. On March 7 General Smuts seized the crossings of the Lumi River with an insignificant loss. Several counter-attacks by the enemy were successfully repulsed"

Italians Gain in Isonzo

Rome, via London, March 10.—The following official communications was issued:

"Bad weather conditions continue in the mountainous district. The enemy attempted to utilize its dangerous effects against us yesterday in the Lagazuol zone by means of bombs. He brought about avalanches in the direction of our positions, but without causing damage.

"Despite the bad weather and the doings of the enemy our troops persist in their activity, and during the last few days have succeeded in extending our line of occupation in the difficult zone between the two Tufann peaks. Some progress also has been made in the middle Isonzo valley and in the Zagora section.

"Yesterday our artillery vigorously countered the enemy fire on the entire front and dispersed enemy troops engaged in strengthening positions and also made some effective hits on reserves and barracks behind the front."

Repulse Germans on Dvina

Petrograd, via London, March 10.—The following official communication was issued:

"A considerable force of Germans attempting to cross the Dvina near Schloss Kockenhusen, east of Friedrichstadt, was dispersed by our fire. Northwest of Jacobstadt the Germans have shelled our cantonments.

"The enemy's heavy artillery has fired on Livenhof and the neighboring railway stations of Tsargrad and Nietsgal.

"Near the Illoukst our scouts destroyed an enemy outpost, taking some prisoners. Northeast of the Olyk station we invaded the enemy's trenches in broad daylight, the defenders being partly bayoneted and partly captured.

"In the region of the upper Ikwa River our fire dispersed a large enemy force which was attempting to reach our trenches.

"In Galicia, in the region of Taubroff northwest of Tarnopol, the enemy launched a night offensive supported by gusts of artificial fire. He was repulsed by our rifle fire and we took some prisoners."

PUT STOMACH IN FINE CONDITION

Says Indigestion Results from an Excess of Hydrochloric Acid.

Undigested food delayed in the stomach decays, or rather, ferments the same as food left in the open air, says a noted authority. He also tells us that Indigestion is caused by Hyper-acidity, meaning, there is an excess of hydrochloric acid in the stomach which prevents complete digestion and starts food fermentation. Thus everything eaten sours in the stomach much like garbage sours in a can, forming acrid fluids and gases which inflate the stomach like a toy balloon. Then we feel a heavy, lumpy misery in the chest, we belch up gas, we eructate sour food or have heartburn, flatulence, water-brash or nausea.

He tells us to lay aside all digestive aids and instead, get from any pharmacy four ounces of Jad Salts and take a tablespoonful in a glass of water before breakfast and drink while it is effervescing and furthermore, to continue this for a week. While relief follows the first dose, it is important to neutralize the acidity, remove the gas-making mass, start the liver, stimulate the kidneys and thus promote a free flow of pure digestive juices.

Jad Salts is inexpensive and is made from the acid of grapes and lemon juice, combined with lithia and sodium phosphate. This harmless salts is used by thousands of people for stomach trouble with excellent results.

NAVAL NOTES

The war department has received a request for the sale of military stores, supplies, etc., under the law of July 17, 1914 for the use of students of the San Francisco High school. It appears that the commanding general of the western department, on the request of the superintendent of schools in that city, permitted an officer of the army to organize High school students and give them instructions in military drill and that for some time the officer has been drilling them. The law authorizes sales to be made to educational institutions to which ofcers of the army are detailed as professors of military science and tactics, and this statute should be considered, it is held in the light of other statutes which authorize the details of officers for such duty so that whenever an officer is detailed to an educational institution under authority of war military stores may be sold to the institutions for the use of the military students in their military instruction and training. Where, however, is in this case, the detail of the officer should be unauthorized and the military instruction is given by the officer voluntarily and merely permitted or acquiesced in by his military superiors, the statute would not apply. It is held, therefore, that the sale of the supplies to the San Francisco High school is unauthorized.—Army and Navy Register.

In Bad Business

Charged with recruiting American soldiers for service in the British army W. R. Soligsen, alias W. R. Stein; C. D.

C. D. Randall, alias Henderson, alias England and a recently discharged sergeant of the Fourth U. S. Cavalry named Jefferson were arrested at Honolulu by U. S. Marshal Joseph J.

From documents found on the persons of the men arrested and in Randall's trunk it was learned that 150 recruits had been secured and that 154 of them had gone to the front. Two others were awaiting the arrival of the steamer Balgara from Australia for British Columbia.

Can't have pure blood with faulty digestion, lazy liver and sluggish bowels. Burdock Blood Bitters is recommended for strengthening stomach, bowels and liver and purifying the blood.

Read the Want Ads.

"GET VILLA DEAD OR ALIVE"

President Wilson Orders Army Over Border Into Mexico to Avenge Columbus Massacre.--Eight Thousand Troops to be Used Against Bandits.

Washington, March 10.—The United States army is preparing to move into Mexico without a moments delay. All possible arrangements have been made for the first march and troops are moving into position from all points so as to approach Villa and his men from three different directions.

Military experts believe that the battle line will be over 100 miles in length and the first brush will take place near Juarez, Mexico, a point opposite El Paso, Texas. It is now also firmly believed that the United States will be obliged to fight all Mexico and that Carranza's forces will join with Villa in an attempt to stop the American invasion. Advices from Carranza

GENERAL FUNSTON.

received tonight state that he is "sorry" that the United States felt it necessary to cross into Mexican territory.

The course of the United States will naturally follow the action of Carranza to a great extent but the administration is firm in its stand that there can be "no turning back now."

Advices received from General Funston from the border ask to be allowed to act at once in order that Villa may have no opportunity to escape. Funston also reports that at this time Villa is located at the head of 3000 troops a short distance from the border.

Navy Notified to Be in Readiness

Dispatches have been sent to Admiral Fletcher in command of the Atlantic Fleet of the change of the Mexican Policy and he is instructed to be in readiness to move on Mexican ports should Carranza interfer.

ONE RANCHER KILLED.

Diszee, Ari., March 10.—Two hundred Mexican bandits crossed the border tonight a few miles to the southeast of Osborne Junction and a rancher was killed bythem as he was attempting to defend his property. Many head of cattle were killed by the bullets of the bandits and the remainder of the herd were driven off. The population of this section is crying for vengeance and word that the Government intended giving General Funston a free hand was received with great joy.

Washington, March 10.—Secretary of War Baker made the following statement following a war council late this afternoon:

General Scott was in communication with General Funston and advised him of the action of the Cabinet (ordering the army to capture Villa at any cost). He was instructed to get ready to send his men into Mexico at once. The detailed orders now are being worked out. While General Funston will have a free hand in disposing of the details, the general plan of campaign will be worked out by the General Staff. General Scott is in touch with the entire Mexican border and there will be no further outrages against American life and property. Villa will be taken dead or alive.

Troops Sent Without Consulting Carranza.

Washington, March 10.—The President's order to dispatch troops into Mexico was issued without consulting General Carranza. It was announced at the State Department this afternoon. Secretary Lansing said that Carranza would be notified late this afternoon that troops were being sent into the interior.

Washington, March 10.—American troops are going into Mexico after Villa, President Wilson made this official announcement at the White House at 1.02 o'clock this afternoon. The announcement followed a meeting of the cabinet, which decided to authorize the sending of a punitive expedition across the border.

At least 5000 troops will form the original force that will march into Mexico, it was stated at the war department.

The White House statement follows:

"An adequate force will be sent at once in pursuit of Villa with the single object of capturing him and putting a stop to his forays. This can and will be done in an entirely friendly aid of the constituted authorities in Mexico and with scrupulous respect for the sovereignty of that republic."

The statement issued by the President indicates that Gen. Carranza has informe dthis government that he is willing to have the United States act with him in putting an end to the Villa banditry.

Plan Make-up of Army

The United States considers that the peace of both Mexico and the United States is imperilled by the continued activities of Villa.

The cabinet was unanimous in deciding that Villa must be taken, dead or alive.

The American force will consist chiefly of infantry. There will be, however, at least 1000 to 2000 cavalry. There will be included at least a detachment of field artillery and several batteries of mountain guns loaded on pack mules and especially adapted for the guerilla fighting anticipated in the hilly sections where Villa is expected to make his stand.

A "flying column" of about 2000 men, according to tentative plans of high army officials, will constitute the probing force to which will be delegated the most active work of searching out Villa

Concentrate at Columbus

This force probably will concentrate at or near Columbus within 24 hours. From points west and east of Columbus the remainder of the expeditionary army will be hurried across with supplies and munitions sufficient to last them until they have gone far enough south into Mexican territory to turn toward each other, thereby surrounding Villa forces if they are able to make a juncture.

The "flying column" will consist chiefly of cavalry.

While no arrangement has been made, it is probable that the President will send a message to Congress within the next few days outlining the reasons for his orders. He took similar action at the time he ordered the fleet to Vera Cruz, and Congress at once passed a resolution approving his course.

Villa was positively with the attacking party which raided Columbus, a telegram to the state department from El Paso said today. He had 1000 men with him and is reported to have 2000 more men in the mountains of Chihuahua, the message said.

Customs Inspector Riggs, his wife and children, had a narrow escape. Riggs heard the bandits say in Spanish. "The customs house will serve as breastworks, we mustn't set it on fire!"

The house was riddled with bullets.

Guard Columbus

To protect Columbus from further Mexican raids, Gen. Funston has ordered a battalion of infantry from Fort Bliss to garrison the town. This, he reported to the war department, would leave the cavalry free for field movements. He also ordered two companies of infantry from Douglas, Ari., to San Bernardino.

"I urgently recommend," said the general's message, received by Chief of Staff Scott, "that American troops be given authority to pursue into Mexican territory hostile Mexican bandits who invade American territory.

Pershing for Pursuit

"So long as border is shelter for them they will continue to harass our ranchers and towns, to our chagrin.

"Gen. Pershing reports that the Mexican consul at El Paso thinks there should be no objection to American troops entering Mexico in pursuit of Villa, and that he would wire his government recommending co-operation."

Gen. Funston advised Gen. Scott of the disposition of troops to meet present border conditions.

His message read:

"Have just made following disposition of troops for protection of border: Three companies of infantry at Columbus, one at Victoria, two at Hachita, two at Las Ciennegas, two at San Bernardino, two at Naco, and one guarding the railroad bridges at Bernardino. These dispositions will relieve the cavalry, making the latter available for any call.

"The 10th cavalry has been ordered to Douglas, leaving a guard for Huachuca. Troop A, 7th cavalry, goes to Alamo, Hueco, tonight. Five troops and a machine gun troop from the 7th cavalry should arrive at Lang's ranch by noon tomorrow. FUNSTON"

NEW HAMPSHIRE COLLEGE NOTES

New Hampshire College, Durham, N. H., March 10.—To show its interest in and its appreciation of the value of the Boys' clubs now being organized all over the state by the New Hampshire college extension department, the Ayrshire Breeders' association of New Hampshire has decided to give a registered Ayrshire bull calf to the boy in each county who makes the best record in corn growing this summer.

This season it is expected that there will be one club in each county of the state, and the boy members will raise potatoes and field corn. H. F. Towne, president of the Breeders association announces that he will send a calf to each winner with shipping costs prepaid, and each animal will be registered in the owner's name.

The offer came as the result of a conference the association officials had with Prof. F. W. Taylor recently. The competitors are taught corn raising by L. A. Carlisle of the extension service staff, who has the boys' club work in charge, and he will give all of them assistance from time to time through the growing season. Each boy will cultivate 1-8 to 1-2 an acre, depending on his age. The scoring will be done as follows: Largest yield per acre, 30 points, least cost per bushel, 30; best exhibit of produce, 20; best story on "How I Produced My Crop," 20.

Prof. Joseph H. Gourley, of the department of horticulture says that from the partial reports so far received here it is evident that the peach crop of New Hampshire has been hurt this winter, but the extent of the damage Professor Gourley says he is unable to estimate yet. Reports have been received from the Wilton, Portsmouth and Derry sections, the three larger peach producing districts of the state. In all these the trees in the lowlands have been seriously damaged while those in the highlands have escaped. The thaws were so prolonged that the buds started to swell and then the intense cold that followed, colder in the lowlands than elsewhere, got in its deadly work.

SUBMARINE E-2, ON WHICH 4 DIED, SENT TO SCRAP PILE

New York, March 10.—Acting on orders from Washington, officials of the New York navy yard have placed the submarine E-2 out of commission, and have begun to dismantle the vessel's machinery. The officers and crew will be assigned to other craft.

The E-2 was being used for experiments on the Edison storage batteries Jan. 15 when an explosion took place killing four men and injuring several others.

A Beauty Secret

To have clear skin, bright eyes and a healthy appearance, your digestion must be good—your bowels and liver kept active and regular. Assist nature—take

BEECHAM'S PILLS

Largest Sale of Any Medicine in the World. Sold everywhere. In boxes, 10c., 25c.

NOTICE.

The Board of Registrars of voters will be in session at City Hall on the following dates: Feb. 18, 23, 25, Mar. 3, 7 and 8, from 9 a. m. to 12 m., 2 p. m., to 5 p. m., 7 p. m. to 9 p. m., for the purpose of making up the check lists to be used at the Primary to be held Mar. 14, 1916.

Also on the day of the Primary from 8 a. m. to 12 m. to grant certificates to those legal voters whose names may have been omitted from the lists.

GEORGE L. F. HARRIMAN, Chairman.
HERBERT B. DOW, Clerk.

A. Thurston Parker
SUCCESSOR TO
OLIVER W. HAM
122 Market St.
Funeral Director and Licensed Embalmer.
Phone at Office and Residence.
Lady Assistant provided when required.

GET OUT of THE RUT

and send your family wash to the laundry, thereby saving time, worry, work and money. Send it to us and let us prove this to be a fact. If not satisfied we will thank you for telling us.

NEW METHOD LAUNDRY
Water Street.

The Best Whiskey on Earth

is OLD TAYLOR, especially desirable for medicinal purposes and for connoisseurs who insist upon having the best whiskey only. The rest of our wine and liquor catalogue will also interest you. So stop in or send for prices on what you need. If it tastes good and "does" good, we have it.

JOSEPH SACCO,
252 Market St.

IF YOU HAVEN'T HAD YOUR CLOTHES WET WASHED

here it is high time you began. Get acquainted with us. Now is the time. The work represents the best. A trial will convince you that our prices are no higher, but the quality better. For the service you desire, try us.

Home Washing Co.,
315 Maplewood Ave. Tel. 452W

RAT CORN

It mummifies them. No matter where they die they simply Dry Up.

W. S. JACKSON,
111 Market Street

7-20-4
R. G. SULLIVAN
Factory's present output at the rate of forty-two millions annually. Largest selling brand of 10c Cigars in the world.
FACTORY, MANCHESTER, N. H.

BAY STATE LINE VIA RAIL & BOAT NEW YORK $2.55
OUTSIDE STATEROOMS, $1.00
Steel Steamships
GEORGIA and TENNESSEE
Daily including Sunday, between Providence and Pier 19, East River, N. Y. Improved Service—Tel. Main 1742, City Ticket Also. 214 Washington St., Bos

Plymouth Business School
WINTER TERM
Begins Monday, January 3, 1916.
Day and Evening Sessions. Commercial, English and Civil Service Courses,
Catalogue Mailed Upon Request.
TIMES BUILDING — E. L. PERRY, Principal.
Telephone Connection. — O. E. WRIGHT, Manager.

BE SURE YOUR SHOES AND RUBBERS ARE IN GOOD REPAIR

We give quick service and excellent stock in our repair departments. We carry DRY-FOOT and other waterproofings for shoes. Solid leather shoes for boys and girls. Everything for the shoes.

CHAS. W GREENE
State Street. Opp. Postoffice.

Granite State Fire Insurance Company

Of Portsmouth, N. H.

PAID UP CAPITAL $200,000

OFFICERS:
Calvin Page, President
Joseph O. Hobbs, Vice President
Alfred F. Howard, Secretary
John W. Emery, Asst. Sec.

LOOK HERE MR. MOTORIST

Do you know that Broken Auto Parts (Crankcases, Transmission Cases, Cylinders, Housings, Frame Members, Axles, Etc.), can be repaired perfectly with our OXY-ACETYLENE WELDING at a very reasonable cost? Our welding will stand the severest tests because it is done right. See us before buying any new parts.

HORSE SHOEING AND JOBBING.

G. A. TRAFTON,
200 Market St., Portsmouth.

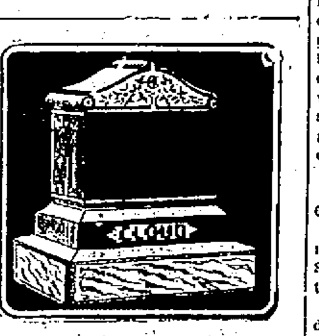

We are now working on orders for monuments and tablets, to be delivered before Memorial Day. It is better to place your order now before the rush of spring orders arrive. We manufacture both granite and marble memorials, and you can see your monument while in process of construction. Kindly call and see our display of monuments and get our prices before purchasing.

FRED C. SMALLEY,
CORNER STATE AND WATER STS.
Also Dover, N. H., opp. City Hall.

Telephone 598 for
FINEST
COLLAR WORK
in New England.
We have the "Last Word" in collar machinery and Guarantee to "Make Good."
CENTRAL
STEAM LAUNDRY
Pleasant Street.

DECORATIONS
FURNISHED FOR ALL OCCASIONS
FOR WEDDINGS AND FUNERALS
R. CAPSTICK
ROGERS STREET

H. W. NICKERSON
Undertaker and
Licensed Embalmer
OFFICE, 5 DANIEL ST.
Residence, 46 Islington St.
Portsmouth, N. H.
Telephone at Office and Residence.

SNOW STORMS ARE EXPENSIVE TO RAILROADS

PORTSMOUTH ELECTRIC ROAD OPENS LINES TO GREENLAND AND HAMPTON AT COST OF MORE THAN $500.

Few people realize the immense cost to railroads that snow storms cause. The one which started and ended here on March 8 has probably cost the Portsmouth Electric Road several thousands of dollars. It was learned last evening that on one car alone more than $500 will have to be expended before it is in the same condition as before it begins it battle against the snow. This is the snow plow.

This plowing car has been in constant use since the storm started and the work was finished only this morning at 2.00 o'clock after three hours battering into the heavy snow, clearing the road to Greenland. This last job was tackled shortly after the road to North Hampton was opened at 5.30 yesterday afternoon. The Portsmouth Electric Road did well, in the opinion of many, in keeping its city lines in operation and now that the two other lines are open for regular running, the system is ready to begin its regular schedule today.

As to the damage done to this little car, four armatures on the motors were burned out and six fields had to be replaced. This in addition to other damage. It costs about $50.00 to re-wide an armature and about $37.00 to have the "fields" put back into condition, and a road which goes to that expense to keep its lines open cannot be condemned for not trying to treat the public right.

SUNDAY SERVICES

Advent Christian Church

Rev. Irving F. Barnes pastor.

At 10.00 a. m. instead of at the usual hour, the Annual Roll Call of the church takes place, at which every member is expected to answer either by letter or in person as their name is called. It is expected that this service will be an interesting one, being interspersed by special music by the choir and male chorus. Friends are cordially invited.

Sunday School at 12.00 m.

Junior Loyal Workers meeting at 6.00 p. m.

Praise service at 7.15 with special music by the choir and male chorus. Sermon by pastor. Subject, "The Quitter."

Prayer meetings Tuesday and Friday evenings at 7.30 p. m. The Tuesday evening service is led by the loyal Workers.

Middle Street Baptist Church

Morning service at 10.30 with sermon by the pastor.

Sunday School at noon in the chapel New scholars welcome. Men's Class meets in the Annex.

Evening service at 7.30. Song service followed by evangelistic address, "What Lack I Yet?" After meeting. All welcome.

Monday at 3 p. m. Annual donation at the Home for the Aged, Deer street under the auspices of the King's Daughters.

Tuesday 4 p. m. Walker Mission Band 7.30 p. m. Y. P. S. C. E. 8.30 Training Class.

Wednesday 7 p. m. Boy Scouts.

Thursday 7.15 p. m. Girl's Guild.

Friday 7.45 p. m. Prayer meeting in the chapel. Visitors welcome.

Saturday 2 p. m. Girl's Guild Food Sale at Brown's Market.

North Congregational Church

Morning worship at half past ten o'clock with preaching by the pastor.

Evening service at half past seven o'clock. Rev. Willard Scott will speak on "Education and Character."

Sunday School in the chapel at the noon hour.

Young People's meeting in the parish house at 6.30 p. m.

Unitarian Church

Morning service at 10.30. Preaching by Rev. Alfred Gooding.

Sunday school at chapel on Court street at noon.

The choir will render the following musical numbers:

The Lord is My Light .... Hiles
Hear Me When I Call .... Hall
Show Me Thy Ways .... Rogers

Pearl Street People's Baptist Church

Rev. John L. Davis minister.

11 a. m. Sermon by Pastor Davis. Subject, Golden Deeds of Valor.

12 noon. Sunday school in charge of Supt. H. B. Burton.

7 p. m. Christian Endeavor, William D. Blanks president.

8 p. m. Sermon by pastor Davis. Subject, "The Faith That Makes Herbs In Daily Life."

Selections by the choir:

Thou Whose Almighty Word . Braine
The Lord is in His Holy Temple ... . Merrill
Oh, That My Load of Sin Were Gone .... Emerson

Prayer meeting Friday evening.

First Church of Christ, Scientist, No. 2 Market Street

Services: Sunday morning at 10.15, Sunday evening at 7.30 and Wednesday evening at 7.45. All are welcome. Subject for March 12, "Substance."

Sunday School at 11.50 a. m.

A free reading room is maintained at the same address, where all authorized Christian Science literature may be read or procured. Open to the public daily, except Sundays, and holidays from 2 to 4 p. m.

Church of Christ, Universalist

Rev. Luther Weston Atwood, minister.

Morning worship 10.30.
Sunday school 12 m.
Vespers 5 p. m.

Music by quartet, Mrs. A. Leon Smith, Mrs. Austin Googins, Mr. G. E. Philbrick, Mr. Stewart Humphreys.

Assisted by Mrs. J. C. Osborne, violinist.

Magnificat ....Hawley
Solo ....Selected
Mr. Humphreys
Savior When Night Involves the Sky ....Shelley

Wednesday 7.30 p. m. Y. P. C. U. Social service meeting.

Thursday 3 p. m. Mission Circle meets with Mrs. Atwood.

Friday 3.30 p. m. Junior Y. P. C. U.

First Methodist Episcopal Church Miller Avenue

Homelike. The church with a welcome. Rev. F. J. Scott, pastor.

9.30 Junior Epworth League service in the vestry.

10 o'clock Sunday morning prayer meeting in the pastor's room.

10.30 o'clock, Morning worship. Preaching by the pastor. Subject of sermon "Prayer."

12 o'clock Sunday School and Men's Brotherhood class.

6.30 o'clock, Epworth League service in the vestry. Subject "The Urgency of a Great Task." Leader, Miss Hattie Oxford.

7.30, Popular Sunday evening service Bishop Richard J. Cooke of Portland, Oregon, will speak. Bishop Cooke is one of the greatest speakers in the Methodist Episcopal church. Special music by the male quartette.

Monday evening at 7.30 o'clock the Standard Bearers will hold a business meeting and social at the home of Miss Gertrude Bridle, 334 Parrott Ave.

Tuesday evening at 7.30 the Epworth League will hold a "Poverty Party" in the vestry for the young people and their friends. Refreshments will be served and a general good time will be had.

Wednesday evening the adjourned quarterly conference will meet in the pastor's study.

Instead of prayer meeting on Friday night, there will be a religious service conducted by the Epworth League. Several addresses by young people will be given. The general public is cordially invited.

Christian Church, Rye.

Archie R. Webb pastor.

Morning worship 10.45. Sermon by pastor. "Leaving Jesus."

Bible School 11.45.

Evening service at 7.30. Address by pastor.

Ladies social and supper in vestry Monday evening at 6.30.

Mid week service Tuesday evening at 7.30.

Court Street Christian Church

Rev. Percy Warren Caswell pastor.

Morning worship with sermon by the pastor at 10.30. Subject, "The One Great Father." The offering for Foreign Missions will be taken up at this service.

Bible School session at 12 o'clock with special Missionary program. Following is the program

Opening exercises
Singing by school.
Recitation .... Evelyn Grace
Recitation .... Neva Smith
Singing by school
Recitation .... Albert Griffin
Recitation .... Ruth Dunton
Singing by School
Exercise .... Four Young Ladies
Exercise, Little Lights ....14 children
Reading of Missionary Story .. Pastor
Singing by School.
Closing exercises

Please bring extra offering for Foreign Missions. Visitors will be welcomed.

Praise and social service at 7.30. Short sermon by the pastor. Subject "A Vital Question."

Monthly meeting of the Four Leaf Clover Society Tuesday evening at 7.30 at the parsonage, 314 Islington St.

Mid week prayer meeting Wednesday evening at 7.30.

If you have no Church Home we cordially invite you to attend our services. All seats are free.

WHY NOT HAVE THAT HOUSE PIPED FOR
= GAS =
NOW IS THE TIME
WHEN YOU KNOW MODERN GAS LIGHTING YOU PREFER IT.
Portsmouth Gas Co
ALWAYS AT YOUR SERVICE.

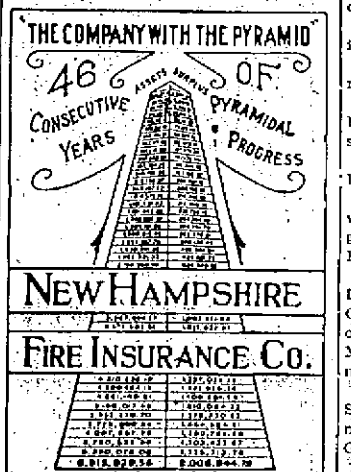

NEW HAMPSHIRE FIRE INSURANCE CO.
TOTAL LIABILITIES EXCEPT CAPITAL $3,158,384.79
POLICY HOLDERS SURPLUS $1,356,944.79

CHICHESTER S PILLS
THE DIAMOND BRAND.
SOLD BY DRUGGISTS EVERYWHERE

WOBURN CONCERN TO MAKE NO MORE TRINITROTOLUOL

The New England Manufacturing Company of Woburn has decided to make no more trintrotoluol, the kind of acid which recently exploded in its plant, destroying a $50,000 building. Another building will be erected and picric acid, a powerful explosive in crystal form, will be manufactured.

The company has reached the conclusion that "T. N. T." is too dangerous a substance to handle. Prior to the explosion which destroyed the building several minor ones occurred. The company has informed Secretary Lake of the metropolitan fire prevention commission of its decision not to make any more of the deadly substance.

Picric acid is said to be much less dangerous, especially while damp and before crystalizing.

Secretary Lake, who is conducting an investigation of the explosion, believes the disaster may have been caused by frictional electricity or overheating of the oily liquid.

GRADUATES INSURE LIVES FOR THEIR COLLEGE

Princeton, N. J., March 10.—For the first time in the history of the world, so far as known, the members of a college class have agreed to insure their lives on graduation in favor of their alma mater.

Every member of Princeton 1916 has promised to pay premiums for twenty-five years, if he lives that long. The face of the policy goes to the university on the graduate's death or at the end of twenty-five years. The amount each man pays is small, but the class will turn $60,000 over to the university in 1941.

That will undoubtedly be a gain reunion time for the class. It will then consist of men about forty-seven years old, not too old for a good time and old enough to enjoy it.

Never can tell when you'll mash a finger or suffer a cut, sprain, burn or scald. Be prepared. Thousands rely on Dr. Thomas' Eclectric Oil. Your druggist sells it. 25c and 50c.

ELEPHANTS SHOVEL SNOW

Members of New York Zoo Set to Work Cleaning Park.

New York, March 11.—Two recruits to New York's army of snow fighters on Friday removed tons of snow from about the arsenal and the Zoo in Central park and were ready to start out to clean up the downtown district and shame the army of workers there when they were called off by their exhausted co-workers.

Hattie and June are the names of the new snow fighters. To those beknighted persons who need further means of identifying them it may be said that they are the big elephants of the Zoo and favorites of every child that has had the privilege of feeding them peanuts.

The two elephants were hitched with heavy chains to specially constructed V-shaped snow plows and driven through the park and nearby drives and walks. This novel method of working off their superfluous energy was so well received by the elephants that their keepers had trouble enticing them back into their respective stalls after their work was completed.

YOUR SICK CHILD IS CONSTIPATED! LOOK AT TONGUE

If cross, feverish or bilious give "California Syrup of Figs."

No matter what ails your child, a gentle, thorough laxative should always be the first treatment given.

If your little one is out of sorts, half-sick, isn't resting, eating and acting naturally—look, Mother! see if tongue is coated. This is a sure sign that its little stomach, liver and bowels are clogged with waste. When cross, irritable, feverish, stomach sour, breath bad or has stomach-ache, diarrhoea, sore throat, full of cold, give a teaspoonful of "California Syrup of figs," and in a few hours all the constipated poison, undigested food and sour bile gently moves out of its little bowels without griping, and you have a well, playful child again.

Mothers can rest easy after giving this harmless "fruit laxative," because it never fails to cleanse the little one's liver and bowels and sweeten the stomach and they dearly love its pleasant taste. Full directions for babies, children of all ages and for grown-ups printed on each bottle.

Beware of counterfeit fig syrups. Ask your druggist for a 50-cent bottle of "California Syrup of Figs;" then see that it is made by the "California Fig Syrup Company."

NOTICE

PORTSMOUTH ELECTRIC RAILWAY

Change in Schedule on Main Line. TO RYE, NORTH HAMPTON, HAMPTON, ETC.

WEEK DAYS.

Leave Market Sq.

5.35 a.m. for	Cable Road.
6.35	North Hampton.
7.00	Cable Road.
7.05	Sagamore Hill
7.35	Sagamore Hill.
8.05	Cable Road.
9.05	Rye Beach P. O.
10.05	Cable Road.
11.05	North Beach and Hampton.
11.05	Rye Centre.
12.05 P.m.	North Hampton.
1.05	North Beach and Hampton.
2.05	North Beach and Hampton.
3.05	North Beach and Hampton.
4.05	North Hampton.
6.05	North Beach and Hampton.
6.05	North Hampton.
7.05	Rye Centre. (daily).
8.05	Cable Road.
9.05	Rye Beach P. O.
10.05	North Hampton.

SATURDAYS ONLY

7.05	Little Boars Head.
8.05	Little Boars Head.
9.05	North Hampton.

SUNDAYS

Cars run through hourly from 8.00 a. m. to 6.00 p. m.; 6.05 p. m. and 9.05 p. m. to North Hampton.

RETURNING WEEK DAYS

Leave		Arrive Market Sq.
Cable Road	6.05 a m.	6.44 a. m.
Sagamore Hill	7.23	7.30
Cable Road	7.37	8.00
North Hampton	7.30	8.30
Sagamore Hill	7.53	8.00
Cable Road	8.37	9.00
Rye Beach P.O.	9.40	10.05
Cable Road	10.37	11.00
Rye Centre	11.32	12.00 m.
North Beach	12.05 p.m.	1.00 p. m.
North Hampton	1.05 p.m.	2.00 p. m.
North Beach	2.05	3.00
North Beach	3.05	4.00
North Beach	4.05	5.00
North Hampton	5.15	6.00
North Beach	6.05	7.00
North Hampton	7.00	8.00
Rye Centre	7.32	8.00
Cable Road	8.30	9.00
Rye Beach P.O.	9.35	10.00
North Hampton	10.00	11.00

Effective March 9, 1916. Subject to change without notice.

CLASSIFIED ADVERTISEMENTS
You Get RESULTS From Them
Just Phone 37 | 3 Lines 1 Week 40c
TRY ONE TODAY AND YOU WILL BE CONVINCED.

HELP WANTED

BOARD WANTED—Young man would like board and room with Catholic family near business section. Address J. A. M. care Herald. ch 1w m7

Thousands Government Jobs open to men, women. $75.00 to $150.00 month. Write immediately for list. Franklin Institute, Dept. 227 N, Rochester, N. Y. ch 1m mar 4

Have your auto painted by S. Hardy at the Auto Paint Shop Garage, Kittery Junction, Me. h 1 m.

FURNITURE MOVING—Both local and long distance, with heavy auto truck and handlers of long experience. Prices moderate. The Portsmouth Furniture Co., Cor. Deer and Vaughan streets, near B. & M. depot. bo jn 16 tf

TO LET

TO LET—House, 244 South street; eight rooms, large garden, with fruit trees. Apply to Miss Gardner, 43 Manning street; reference required. hcm6,1w

TO LET—Five-room house and hencoop, 101 Hanover street. Apply to Tony Mustone, 69 School street. hc m3, 1w

TO LET—Furnished rooms for light housekeeping. Improvements. Inquire B. F. Gardner, 103 High street. hc m1, tf

TO LET—Two furnished rooms, light and heat. Apply at 500 Union street. ho jan 7, tf

TO LET—Three nice, large offices, well lighted and heated, Herald and Chronicle building. Enquire at this office. ho n 5, tf

TO LET—Tenement of three rooms, $8.00. Apply at this office. ho m11, tf

TO LET—Tenement of six rooms; rent $10.50. Apply at this office. ho tf

FOR SALE.

25 ACRE FARM FOR SALE

Situated in Effingham, N. H., in the White Mountain region, near Ossipee Lake. Nearly new house with 9-foot piazza running whole length, good barn, lots of apples and small fruits. Good boating, bathing, fishing and hunting. A fine summer, or all the year round home. Low price. Terms if desired. Address D. L. Hopkins, owner, Portsmouth, N. H.

FOR SALE—Twenty cords of dry hardwood. Joseph R. Holmes. Tel. 672W.

FOR SALE—Dry wood at Cook Farm, Kittery Jct., Me. Lowest prices, prompt delivery. Tel. 962W. hoj5,tf

MY S. C. WHITE LEGHORNS, (descendants Cyphers Co.'s 288 Egg Hen), won at Portsmouth shows last two years, 1st and 2d pens, 1st cock and 1st hen. Stock for sale. Eggs $1.50 per 15. H. C. Moody, Kittery, Me. hm7,1m

Constipation causes headache, indigestion, dizziness, drowsiness. For a mild, opening medicine, use Doan's Regulets. 25c a box at all stores.

SUGDEN BROS.
WINDOWS AND DOORS
KILN DRIED FLOORING
LIME
CEMENT
LUMBER
3 GREEN STREET

Beat the Burglar
BY BUYING A
Burglar, Theft and Larceny Insurance Policy
To Cover Your House
John Sise & Co.
No. 3 Market Square.

U. S. NAVY YARD FERRY

TIME TABLE

In Effect Feb. 28, 1916.

WEEK DAYS.

Leave Navy Yard for Portsmouth—7.50, 8.35, 9.15, 10.00, 10.30, 11.15, 11.40 a. m.; 12.45, 1.05, 1.35, 2.15, 2.45, 3.20, 4.10, 4.40*, 5.00, 5.30, 6.00, 6.20, 6.55, 7.20, 7.50, 8.20, 9.50, 10.20, 10.50, 11.20 p. m.

Leave Portsmouth for Navy Yard—8.10, 8.45*, 9.30, 10.15, 11.00, 11.30 a. m.; 12.15, 12.55, 1.20, 1.55, 2.30, 3.00, 3.40, 4.20, 4.45, 5.15, 5.45, 6.10, 6.40, 7.10, 7.35, 8.10, 9.35, 10.05, 10.35, 11.10, 11.35 p. m.

Note—Enlisted men of the Navy and Marine Corps attached to this Naval Station are authorized to use the Navy Yard Ferry for all trips except those marked *.

SUNDAYS AND HOLIDAYS.

Leave Navy Yard—9.10, 10.00, 10.15, 11.30 a. m.; 12.15, 12.45, 1.45, 2.45, 3.45, 4.45, 5.20, 5.45, 6.20 p. m.

Leave Portsmouth—9.30, 10.07, 11.00, 12.05 a. m.; 12.35, 1.10, 2.10, 3.10 4.10, 5.10, 6.35, 6.10, 6.40 p. m.

HOLIDAYS.

Leave Navy Yard—6.55, 7.20, 7.50, 8.20, 9.50, 10.20, 10.50, 11.20 p. m.

Leave Portsmouth—7.10, 7.35, 8.10, 9.35, 10.05, 10.35, 11.10, 11.35 p. m.

Additional Trips to Weed Day Schedule for Saturdays.

From June 15 to Sept. 15.

Leave Navy Yard—7.35 instead of 7.50 a. m.; 8.00 a. m.; 12.10* p. m.

Leave Portsmouth—7.45*, 12.00 a. m.; 12.20 instead of 12.15 p. m.

TIME TABLE

WINTER SCHEDULE
In Effect Dec. 6, 1915.
Subject to change without notice.

Portsmouth Ferry Leaves Connecting With Cars

For Eliot, Dover and South Berwick—6.55, 7.55 a. m. and every hour until 9.55 p. m. Then *10.55 p. m. Sunday—First trip 7.55 a. m.

*Runs to Kennard's Corner regularly and to Rosemary Junction when there are passengers.

For Kittery and Kittery Point—6.35, 6.55 a. m. and every half hour until 10.55 p. m. Sundays—First trip, 7.55 a. m.

For York Village, York Harbor, York Beach and Ogunquit, via P. K. & Y. Division—7.55, *10.25 a. m., **2.25, **4.25 p. m. Sundays—*9.55 a. m., *12.55 and 3.55 p. m.

*Runs to York Beach only.
**Runs to York Harbor Postoffice only.

For York Village, York Harbor, York Beach, Ogunquit, Wells, Kennebunk, Town House, Kennebunkport, Cape Porpoise, Biddeford, Sanford and Springvale via Rosemary—6.55, 8.55 11.55 a. m., *12.55, 2.55, **3.55, 4.55, ***6.55, **8.55 and ****9.55 p. m. Sundays—**7.55, 8.55, 11.55 a. m., 2.55, **3.55, 4.55, ***6.55 and **8.55 p. m.

*Runs to York Beach only.
**Runs to Biddeford only.
***Runs to Ogunquit only.
****Runs to York Harbor Postoffice Saturdays only.

ATLANTIC SHORE RAILWAY.

CEMETERY LOTS
CARED FOR and TURFING DONE.

With increased facilities the subscribers again are prepared to take charge of and keep in order such lots in any of the cemeteries of the city as may be entrusted to their care. They will also give careful attention to the turfing and grading of them, also to the cleaning of monuments and headstones, and the removal of bodies. In addition to work at the cemeteries they will do turfing and grading in the city on short notice.

Cemetery lots for sale; also Loam and Turf.

Orders left at residence, corner of Richards avenue and South street, or by mail with Oliver A. Ham, 54 Market street, will be given prompt attention.

M. J. GRIFFIN & SON.

Do You Throw Your Money Away?

If you do not, save it by bringing your old clothes to us to be renewed and repaired. We can many times give you an extra year's wear out of a suit you consider hopeless. Our cleaning department is as near perfection as scientific knowledge and modern equipment can make it. In our dyeing department we make a specialty of turning out work at two days' notice.

SUSSMAN'S DYE H.
129 Penhallow St.

North Church, Sunday, 7.30 P. M.

Speaker, Rev. Willard Scott

Subject, "Our Moral Movies and How They Work"

An interesting discussion of education and character by a very popular speaker.

SURPRISED BY FRIENDS

Earle C. Kimble of Kittery Tendered Birthday Party.

The friends of Earle C. Kimble tendered him a surprise party on Friday evening at the home of Mr. and Mrs. Howard C. Moody of Otis avenue, Kittery, in celebration of his birthday. There were eighteen young folks present, including several from York and Eliot. The guests walked in upon the host and surprised him indeed.

Various games were participated in and music was furnished by a piano and graphophone. A general good time was enjoyed by all.

During the evening Mr. Kimble was presented with a pair of military brushes and a bouquet of cut flowers, and he replied with a neat speech of thanks.

Refreshments of assorted cake, fancy wafers and hot cocoa were served.

Not until a late hour did the party break up and upon departure the best wishes of all for many happy returns of the day were extended the young host.

LOCAL DASHES

Now for the thaw.

Hail welcome Sun!

Painters are very busy.

First quarter of the moon tonight.

The backbone of winter is pretty stiff yet.

Fish of all kinds at Clark's Branch. Tel. 183.

The boy with the bag of marbles is getting nervous.

The baseball score from the southern battlefields looks good.

Upholstering; hair mattresses renovated. Margeson Bros. Tel. 570.

The Jones Brewing Company reports the best winter for business in many years.

Several laborers picked up some snow money during the week in the street department.

Lobsters and fish of all kinds caught by our own boats, fresh every day. E. Jameson and Sons. Tel. 245.

The directors of the Morley Button Company are still working on the plans of the proposed new buildings.

Do your screens need brightening up? C. & M. enamel will make them look like new. Screen Black and Brush at the Matthews' Hardware Store, opp. postoffice.

J. H. Dowd & Co., marble and granite works, 52 Market street.

WANTED—Second hand furniture; feather beds, antique furniture. George A. Kemp, Furniture Exchange, Penhallow street. Tel. 728M. he mtf, tf

EXTRA HELP IN STREET DIVISION

The street division of public works has been quite busy since the last storm in removing the snow. In addition to the regular force, about 25 extra men and eight or ten wagons have found employment.

SALVATION ARMY MEETING.

Public meetings at the Salvation Army, Sunday, at 3.15 and 7.30 p. m.; Sunday school, 1.45. All are welcome.

TWO MAY GET AN APPOINTMENT

Captain Hughes to Name Sergeants to Serve With the Haytian Constabulary.

Captain John A. Hughes, U. S. M. C., commanding the marine barracks and the guard attached there has been requested by Major General Commandant George Barnett, to recommend the names of two non commissioned officers for the Haitian constabulary who will rank as first and second lieutenants under that government. This will be subject to the passing of the naval personnel bill, which is now before the House Naval Committee.

The men to be selected by Captain Hughes will probably come from the rank of sergeant, though many of the members of the corps of other rank have filed an application for the appointment. The men who are selected and who accept such appointment are still carried on the payroll of the marine corps of the United States with the same rate of pay while they are serving as an officer in the service of the Haitian government.

DIES IN HOSPITAL

F. L. Howe, Dealer in Antiques, Formerly Resided Here.

News has been received in this city of the death of F. L. Howe, a former Market street merchant, but of late a resident of Barrington. Mr. Howe conducted an antique store in Boston and last week was taken to the hospital for treatment, where he died. He was 68 years of age and leaves a widow, one son and a daughter. He had a large number of friends here. He was engaged in the antique business while a resident of Portsmouth.

Colonial Theatre

C. W. HODGDON, Mgr.

FEATURE PROGRAM

FOUR AERIAL BELLES
Startling Trapeze and Ring act.

EDDIE BADGER
Comedy Musical Sketch

BONNER AND POWERS
Protean Artists

RUSSELL AND O'NEIL
Singing and dancing. Quick change Artists.

PICTURES FRIDAY AND SATURDAY.
THE HAZARDS OF HELEN
"BEANED BY A BEAN SHOOTER"
Vitagraph
SELIG-TRIBUNE.
"SHE CAME, SHE SAW, SHE CONQUERED."
featuring Rose Melville as "Sis Hopkins."
COMING
THE LOTUS QUARTETTE March 16, 17, 18

Prices—Matinee, 10c to all seats, 5c to children; Evening, 10c and 20c. Box seats down and upstairs may be reserved by phone in advance at 25c. Come early if you want a seat. A big crowd and a big show.

FINAL TRIBUTE TO MEMORY OF MRS. JUNKINS

Hundreds Attended Services at the Home on State Street Saturday Afternoon.

The great respect and the love in which Mrs. Julia Elizabeth Junkins, wife of Dr. William O. Junkins, was held, was fittingly shown this afternoon when many more than the home on State street was able to accommodate made an effort to attend the funeral services. Accommodations for the seating of more than 200 had been provided but many were obliged to stand during the services.

The floral offerings came from far and near and completely filled one of the large parlors of the house, covering the beautiful steel-grey casket in which the remains were laid. That Mrs. Junkins was most highly respected and well beloved by her vast number of friends and relatives, was fittingly shown by these numerous offerings.

The services were held from the house, Rev. Lucius H. Thayer, D. D., pastor of the North church, and Rev. Mr. Baketel of New York officiating. Mr. Baketel was a life-long friend of Mrs. Junkins and both clergymen paid high tribute to the memory of the deceased.

Music for the services was rendered by the Masonic male quartet, Mr. E. W. Cook, Mr. J. W. Mitchell, Mr. C. W. Gray and Mr. H. P. Montgomery. At the close of the services a long line of carriages followed the body to the South cemetery, where the remains were placed in a receiving tomb, to remain until spring when they will be interred in the family lot in the cemetery at Greenland.

Four physicians, lifelong friends of Dr. and Mrs. Junkins, acted as pallbearers, and were Dr. John J. Berry, Dr. Fred S. Towle, Dr. John H. Neal and Dr. T. W. Luce. The funeral arrangements were conducted by H. W. Nickerson.

Mrs. Junkins leaves besides a husband, two sisters, Mrs. E. B. Eastman of this city, and Mrs. H. Parker Hitchins of Brookline, Mass.; two brothers, Edward Hill of Newburyport, Mass., and Captain George A. Hill of Galveston, Texas. She was a native of Kittery, Me., and was the daughter of Mr. and Mrs. Daniel A. Hill. Mr. Hill was one of the most prominent men of York county and was for a number of years a foreman and chief clerk of the Navy Yard.

THE HERALD HEARS

That it is predicted that the voters of New Castle will decide to take water from this city when they vote on the question on Tuesday next.

That a former resident of this city, now located in the South, is here in connection with the proposed new cold storage plant.

That the plant is expected to be located on the water front at one of the docks off Water street.

That the wrecking train of the Boston and Maine in this city has been exceedingly busy this week with the numerous calls along the line.

That Perley Putnam of York says he is in the fight for county treasurer, to win.

That he generally gets what he goes after and doesn't care how much his lid is kicked around the ring.

That he could get several campaign managers in Portsmouth as he was running for a political office in New Hampshire.

That a farmer from Kittery got buried up under a heavy snow slide on Market street Friday afternoon.

That his horse escaped it by moving quickly across the street.

That more than one woman who follows the freak style had a narrow escape from freezing to death this winter.

That those females with the rolled down stockings, short skirts, slit skirts and have-a-good-look waists, have a lot to be thankful for in the fact that they survive.

That the superior court at Dover granted 18 divorces during the February session of court.

CAUGHT HIS HAND IN A MACHINE

HAND .....

Herman Anderson, an employe of the Morley Button Company, residing on Islington street, got his left hand caught in a machine at the factory on Friday afternoon. The palm was badly lacerated. He was attended by Dr. Taylor at the Portsmouth hospital.

CHAIRMAN NILES BACK

Chairman Edward C. Niles of the Public Service Commission, has returned from Washington where he attended a conference called by the Interstate Commerce Commission to consider means of relieving the freight congestion on eastern terminal roads. The railroads presented as their solution of the question, proposals to reduce the free time allowed shippers of cars for loading and unloading and to annul the average agreement, by which shippers releasing cars in less than the required time receive credits to be offset against demurrage charged against them.

PERSONALS

Solon Boynton has recovered from a week's illness.

Mrs. Cyrus Bartlett of Eliot, Me., was here Saturday visiting relatives.

Richard H. Beacham is making rapid recovery from his recent serious surgical operation.

Mrs. A. C. Heffenger and daughters have been passing a few days at Augusta, Ga., and have left for Florida.

Prof. D. W. Shea of Washington D. C., is in the city called here by the death of Mrs. W. O. Junkins.

Mrs. James P. Kelly has left this city for a visit to her daughter Mrs. Harold Mayhew of Hyattsville, Md.

Lewis W. Crockett, secretary of the New Hampshire Fire Insurance Co. of Manchester, was here on Friday to consult with Col. A. F. Howard.

Miss Dorothy Yeaton, daughter of ex-Mayor and Mrs. Harry A. Yeaton of this city, and a senior at Mt. Holyoke college, had a part in the chorus of a play given by her class on Friday evening.

F. O. E. NOTICE

Mercedes Aerie, No. 682, F. O. E., will hold its initiation at K. of P. Hall at 2.00 o'clock Sunday afternoon, March 12. Somersworth, Dover and Portsmouth degree teams will take charge of the initiation. The degree team is requested to meet at the hall at the corner of Daniel and Penhallow streets at 12.30 Sunday afternoon. All visiting Eagles are invited to attend. Banquet following meeting.

All the members will meet at the Daniel street hall at 1 o'clock on Sunday. They will march from there to the K. of P. hall.

GEORGE W. SNOW, President.
RAPHAEL PAOLA, Secretary.

STATE NURSES MEET

The graduate nurses of New Hampshire held their quarterly meeting at the New Hampshire Memorial hospital, Concord on Wednesday with a large attendance. The president, Mrs. Crosby, was in the chair.

Miss Phoebe Carson of the Elliot hospital, Manchester, and Miss Elizabeth Johnson of Concord were elected delegates to represent the association at the national convention to be held at New Orleans, La., late in April.

The next meeting in June is to be held at the new nurses' home at Laconia, with Miss Lockerby. This will be the annual and officers for the ensuing year will be chosen.

The names of Miss Addie Moore of the Hillsboro county farm hospital and Mrs. Henry C. Morrison of Whitefield were proposed for the state nurses' examination board.

OLYMPIA THEATRE

High Class Features!

SPECIAL! SPECIAL! For Today

SYD CHAPLIN IN
"A SUBMARINE PIRATE"
A Triangle-Keystone Comedy in four reels. Displaying clientele intimate views of Uncle Sam's under-sea boats. The government, in fact, co-operated with the Triangle Corporation in the production of this comedy. In response to a special request Secretary Daniels of the Navy issued a regular department order detaching a submarine from the Pacific Coast flotilla and assigning it to motion picture duty under Mack Sennett. The appeal of a submarine story, increased by the efficiency reached by the submersibles in European warfare, is well-nigh universal. Every one should see "A Submarine Pirate."

Triangle-Kay Bee Presents Willard Mack and Mary Boland in
"THE EDGE OF THE ABYSS"
Five reels. Produced by Thomas Ince. The story is one of those tense, gripping domestic dramas that hold the spectator as in a vise of steel.

"GRAFT"
Seventh Story entitled
"America Saved From War"
With Hobart Henley, Jane Novak and Harry Carey.

Coming, Monday and Tuesday—Triangle Plays, "Helen Ware in "Cross Currents," five reels; Weber and Fields in "The Worst of Friends," Triangle Keystone, two reels. Paramount presents Blanch Sweet in "Stolen Goods."

MUST REINSTATE THE ENGINEER

Controversy Between Union and Jones Brewing Co. Comes to an End.

The controversy between the local union of Steam and Operating Engineers and the Frank Jones Brewing Company, which originated from the discharge of an engineer, has been closed as the result of the action of the state board of arbitration and conciliation and a special board of examiners. The result favors the engineer in question. The state board recommended his reinstatement with pay from the date of his dismissal. The question of competency then arose and the Brewing Company submitted a proposition to put the matter up to a board of examiners and if such board could show that the discharged man was fitted for the berth, the company would carry out the recommendation of the state board. The following were selected to carry on the examination: Augustus A. Neschke, representing the Brewing Company, Richard Donovan for the state board of arbitration. The first two appointed failed to agree on the third man and the state board selected Charles Woodsum. They conducted the examination and decided that the discharged man was fully competent, thus the first decision rendered by the state board stands.

RAILROAD NOTES

Railroad rumors have it that Station Agent G. F. Berry at Dover will shortly conclude his duties there and will be transferred to Kennebunk.

A train load of cinders and ashes from the roundhouse at Boston will be sent here for filling purposes in the Boston and Maine local yard.

A large locomotive attached to a Portland passenger train, No. 20, broke a springhanger at Dover depot on Friday afternoon and went on the ground. The Portsmouth wreckers were called but the order was later cancelled.

The wrecking train went to North Berwick today to clear a freight wreck caused by a broken wheel.

THE SCENIC
HIGH STREET
HIGH CLASS PHOTOPLAYS.

FRIDAY AND SATURDAY

Moving Pictures and Dancing as Usual.

The Picture Program Includes
William S. Hart in a Two-Reel Western Drama.
THE LAURELS OF TEARS
Is a Biograph three-reel drama.
IN THE LAND OF ADVENTURE
Is a three-reel Edison drama of great plot strength.
Tonight Is the Big Night
COME EARLY!

Islington Street

FOR SALE

8-Room House

$1500

BUTLER & MARSHALL,
5 Market Street

For Sale

House with seven rooms and bath, furnace heat, electric lights and gas, hardwood floors, set tubs, coal and gas range, garage; lot 75x113; fruit. In excellent location.
PRICE $4,000

FRED GARDNER,
Glebe Building

MONEY SAVING $ OPPORTUNITIES

Winter weather continuing we are continuing our mark-down sale of winter suits and overcoats. These money saving opportunities will be open but a few days longer at the most so we suggest an early visit if you wish to take advantage of them. These bargains must be seen to be appreciated.

Henry Peyser & Son
"Selling the Togs of the Period."

FOR DANCING!

The Arionola

Plays All the Celebrated Victor and Columbia Dance Records
in perfect time and loud enough for all the dancers to hear perfectly.
The ARINOLA has a
Double Spring Motor and Plays Two Records with one winding.
The ARINOLA can be carried in a suit case and costs
$15.00
A FREE TRIAL or demonstration at our store.
MONTGOMERY'S
OPPOSITE POST OFFICE

BAY STATE LIQUID PAINT
IS NEW ENGLAND MADE

Which in itself is sufficient argument in favor of its quality. Made of pure white lead and zinc and tinted with the strongest colors thoroughly ground and mixed with pure linseed oil.

Pryor-Davis Co.
DISTRIBUTORS FOR PORTSMOUTH
At The Old Hardware Store
Telephone 509. 36 Market Street.

Alyear Worsteds

We want men who are interested in good cloth, to see our ALYEAR WORSTEDS. Made of the best of Australian wool in the best mill in the country. Just the thing for men who are looking for service and satisfaction. A large number of our satisfied customers are wearing them. Ask about them.

WOOD, THE TAILOR

APRIL DELINEATORS

With designs new in lines and fashion detail for the New Spring Fabrics.

STYLES FOR THE JUNIOR AND HER SMALL SISTER.

Styles to please every mother and her small daughter.

The vest is very new and so is the bell sleeve and the flare in the Coat and Skirt.

The farthengale is the logical development of the full skirt.

THE D. F. BORTHWICK STORE

Drop Into
Downing's Sea Grill
FOR YOUR LUNCH
Try their pastry—the best in the city.
Take home a bottle of those delicious oysters fresh from the c[illegible] Grounds three times a week.

TO LET.
Three nice, large offices, well lighted and heated, Herald and Chronicle building. Enquire at this office.

F. S. TOWLE, M. D.
Physician and Surgeon
350 State St., Portsmouth
OFFICE HOURS:
From 9 a. m.; 1 to 4 p. m.; 6 to 8 p. m.